

9865-01-70 LINCOLN COUNTY

STATE PROJECT	FEDERAL PROJECT	
	PROJECT	CONTRACT
9865-01-70		

STATE OF WISCONSIN DEPARTMENT OF TRANSPORTATION PLAN FOR PROPOSED IMPROVEMENT ZENITH TOWER ROAD

(SOMO RIVER BRIDGE)
TOWN OF WILSON
LINCOLN COUNTY

STATE PROJECT NUMBER
9865-01-70

INDEX OF SHEETS

Sheet No. 1	Title
Sheet No.	Typical Sections and Details
Sheet No.	Estimate of Quantities
Sheet No.	Miscellaneous Quantities
Sheet No.	Right of Way Plat
Sheet No.	Plan and Profile (Includes Erosion Control Plans)
Sheet No.	Standard Detail Drawings
Sheet No.	Sign Plates
Sheet No.	Structure Plans
Sheet No.	Computer Earthwork Data
Sheet No.	Cross Sections

TOTAL SHEETS = ...

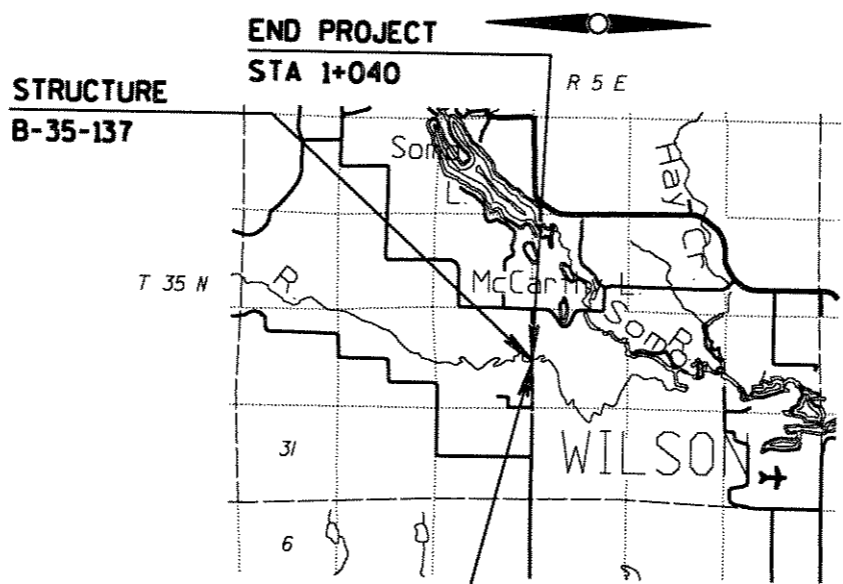

BEGIN PROJECT
STA 0+960
X=620755 (±30 m)
Y=184025 (±30 m)

DESIGN DESIGNATION

A.D.T. (1998)	=	40
A.D.T. (2018)	=	60
D.H.V. (2018)	=	14
D.	=	60/40
T. (%ADT)	=	10
DESIGN SPEED	=	90 km/h
ESALS	=	14600

CONVENTIONAL SYMBOLS

COUNTY LINE	-----	COMBUSTIBLE FLUIDS	CAUTION
CORPORATE LIMITS	////	UNDERGROUND UTILITIES	
PROPERTY LINE	-----	GAS	— G —
LOT LINE	-----	ELECTRIC	— E —
LIMITED EASEMENT	-----	TELEPHONE OR TELEGRAPH	— T —
EXISTING RIGHT OF WAY	-----	SANITARY SEWER	(SIZE) SAN
PROPOSED OR NEW R/W LINE	-----	STORM SEWER	(SIZE) SS
SURVEY LINE	-----	WATER	(SIZE) W OR WM
SLOPE INTERCEPT	-----	SERVICE PEDESTAL	⊠
ORIGINAL GROUND	-----	CABLE MARKER	P
MARSH OR ROCK PROFILE	-----	POWER POLE	⊠
EXISTING CULVERT	-----	TELEPHONE POLE	⊠
PROPOSED CULVERT (Box or Pipe)	-----	RAILROAD	====
CULVERT (Profile View)	●	MARSH AREA	~~~~
	■	WOODED OR SHRUB AREA	~~~~
		HYDRANT	⊙
		LIGHT	*

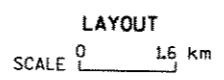

TOTAL NET LENGTH OF CENTERLINE = 0.08 km (RURAL)

COORDINATES ON THIS PLAN ARE REFERENCED TO THE WISCONSIN COORDINATE SYSTEM CENTRAL ZONE AND SCALED FROM THE COFFEE CREEK, WISCONSIN QUADRANGLE FOR IDENTIFICATION PURPOSES ONLY.

ACCEPTED FOR
TOWN OF WILSON

DATE: _____
TOWN CHAIRMAN

ACCEPTED FOR
LINCOLN COUNTY

DATE: _____
COUNTY HIGHWAY COMMISSIONER

ORIGINAL PLANS PREPARED BY
MEAD & HUNT
ENGINEERS
ARCHITECTS
SCIENTISTS
PLANNERS

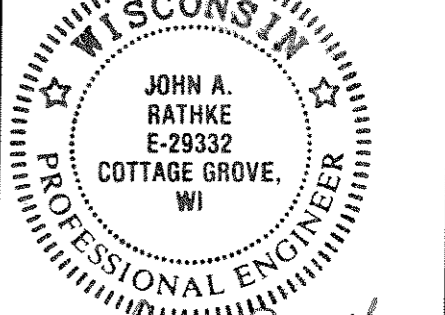

9/4/07
Date: _____
Signature: *John A. Rathke*

Mead & Hunt, Inc.
6501 Watts Road Madison, Wisconsin 53719-2700

STATE OF WISCONSIN
DEPARTMENT OF TRANSPORTATION

PREPARED BY
Surveyor: MEAD & HUNT
Designer: MEAD & HUNT
District Examiner: _____
District Supervisor: _____
Proj. Dev. Engineer: _____
C. O. Examiner: _____

APPROVED FOR DISTRICT OFFICE

DATE: _____
(Signature)