

B. P. R. DIVISION	PROJECT	SHEET NO.	TOTAL SHEETS
4	51182(2)	11	13

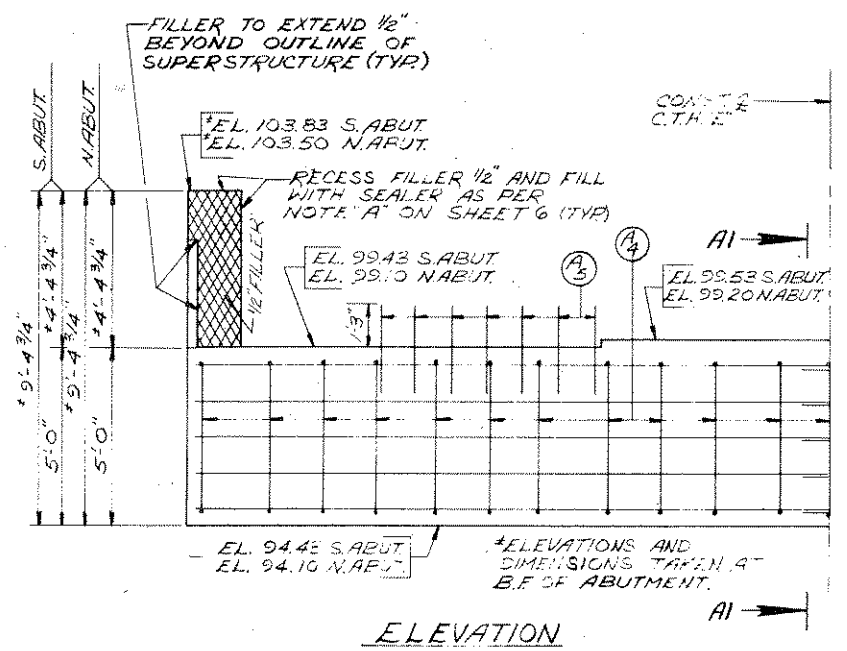

NOTE: THE UPPER LIMIT OF EXCAVATION FOR STRUCTURES SHALL BE THE BOTTOM OF BERM PROTECTION OR THE EXISTING GRADE LINE WHICHEVER IS HIGHER. WHERE FLOWED FILL TO BOTTOM OF BERM PROTECTION BEFORE DRIVING PILING.

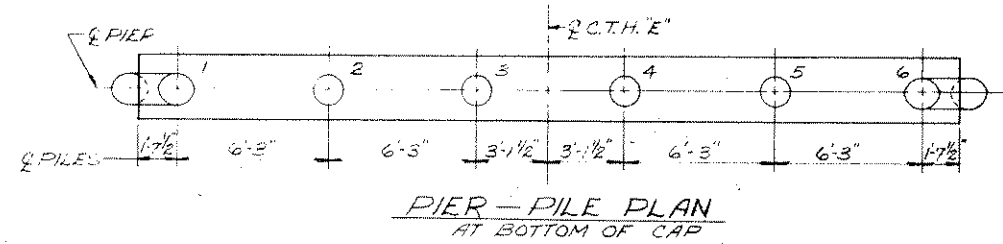
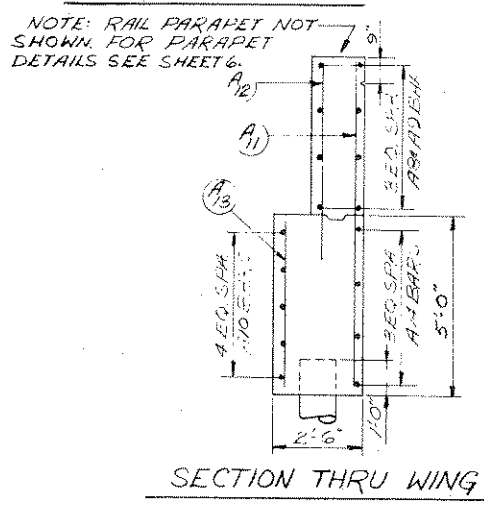
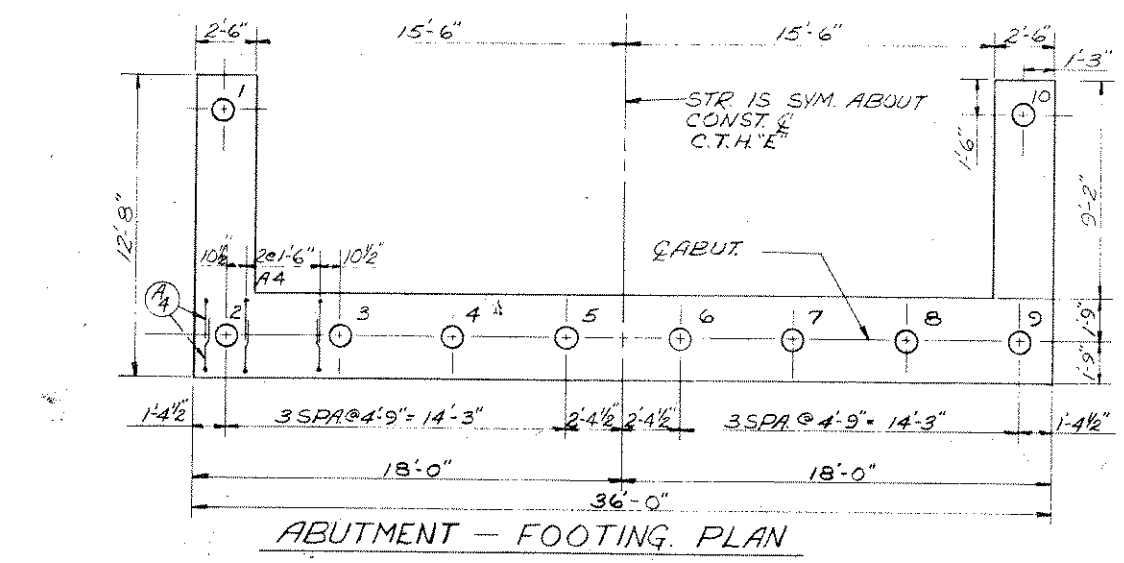
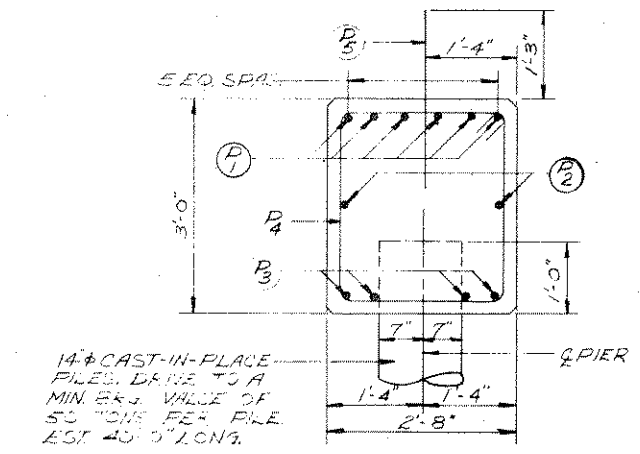
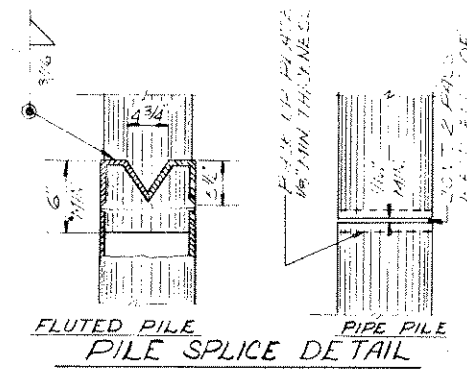
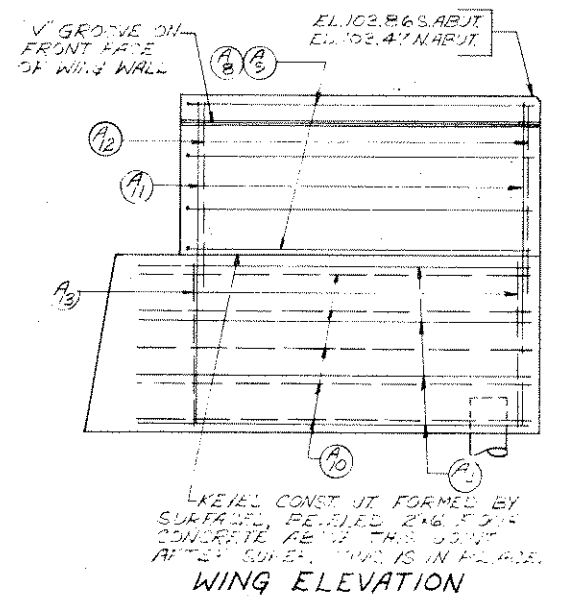
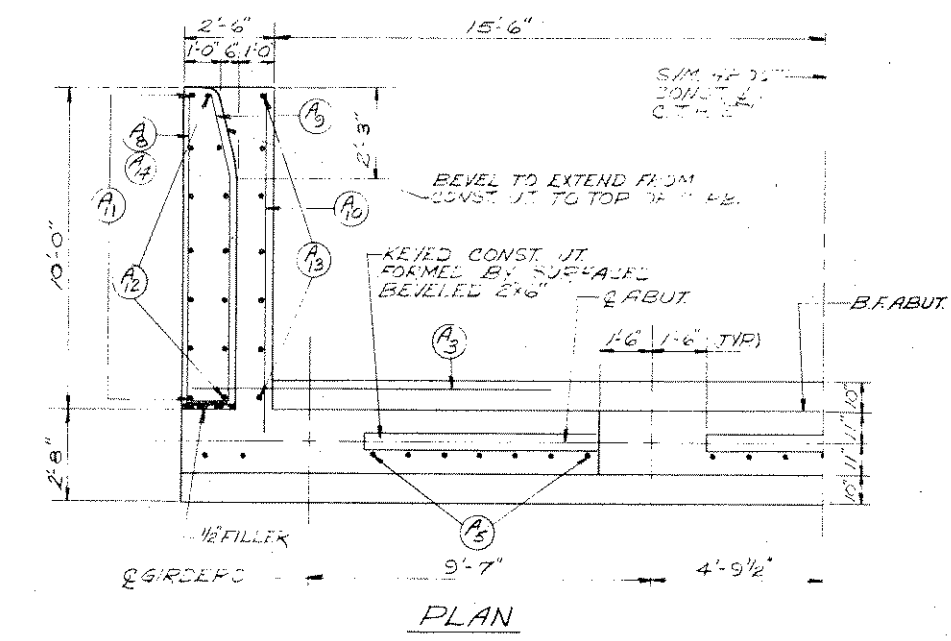
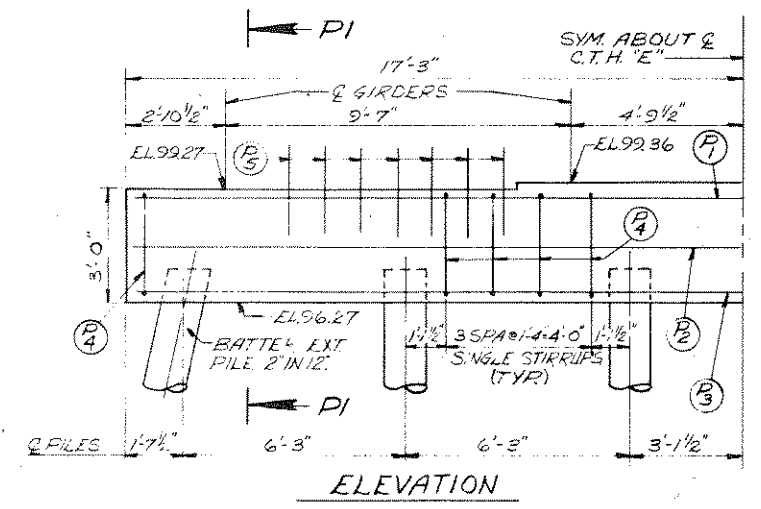
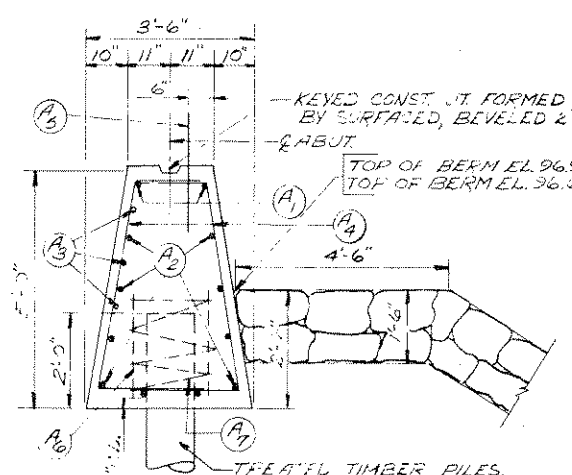

REVISED	STATE HIGHWAY COMMISSION OF WISCONSIN
	PIER & ABUTMENTS
	DESIGN SPEC. A.R.S. HQ 6/1 LOADING H20 CONCR. SPEC. 1963
	DATE 1-12-67 DESIGN C.R.D. DRAWN C.R.D. CHK. F.R.W.
STRUCTURE B-35-18	SHEET 7 OF 9

X36681