

INDEX OF SHEETS

SHEET NO. 1	TITLE
SHEET NO. 2	TYPICAL CROSS SECTIONS
SHEET NO. 2	ESTIMATE OF QUANTITIES
SHEET NO. -	MISCELLANEOUS QUANTITIES
SHEET NO. -	RIGHT OF WAY PLAT
SHEET NO. 3	PLAN AND PROFILE STA. 20+19.75 TO STA. 21+28.25
SHEET NO. 4	STANDARD DETAILS
SHEET NO. 5-13	DRAINAGE STRUCTURES
SHEET NO. -	CROSS SECTIONS.

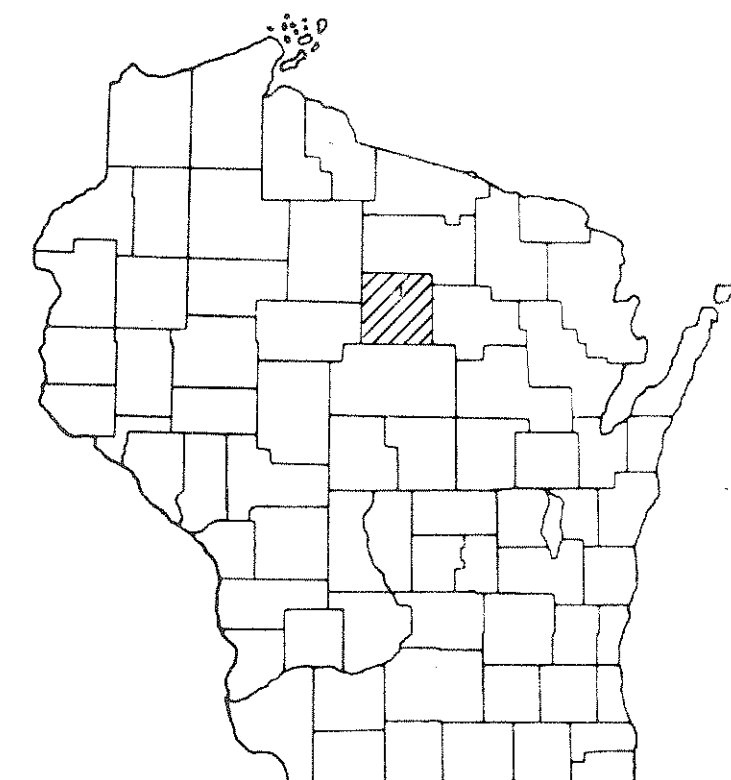

DESIGN DESIGNATION

A. D. T. 1967	= 590
A. D. T. 1968	= 1180
D. H. V.	= 200
D.	= 65%
T.	= 12%
V.	= 50 M. P. H.

CONVENTIONAL SIGNS

STATE LINE	---	CULVERTS IN PLACE	---
COUNTY LINE	---	CULVERTS REQUIRED	---
TOWNSHIP OR RANGE LINE	---	DROP INLET	---
SECTION LINE	---	POWER POLE	---
NEW RIGHT OF WAY LINE	---	TELEPHONE OR TELEGRAPH POLE	---
PRESENT RIGHT OF WAY LINE	---	RIGHT OF WAY MARKERS	---
WIRE FENCE { WOVEN	---	REFERENCE STAKE FOR HUBS ONLY	---
{ BARBED	---	MARSH	---
LOT LINE	---	HEDGE	---
CORPORATE OR CITY LIMITS	---	TREES	---
PROPERTY LINE	---	GROUND ELEVATION	DATUM LINE
TRAVELED WAY OR P.E.	---	GRADE ELEVATION	DATUM LINE
RAILROADS	---		
BASE OR SURVEY LINE	---		

STATE OF WISCONSIN
STATE HIGHWAY COMMISSION OF WISCONSIN

PLAN AND PROFILE OF PROPOSED
SPIRIT RIVER BRIDGE
C.T.H. "E"
LINCOLN COUNTY
PROJECT S1182(2)

PLAN 1 IN. = 100 FT.
PROFILE HOR. 1 IN. = 100 FT. VERT. 1 IN. = 10 FT.
CROSS SECTIONS HOR. 1 IN. = 5 FT. VERT. 1 IN. = 5 FT.

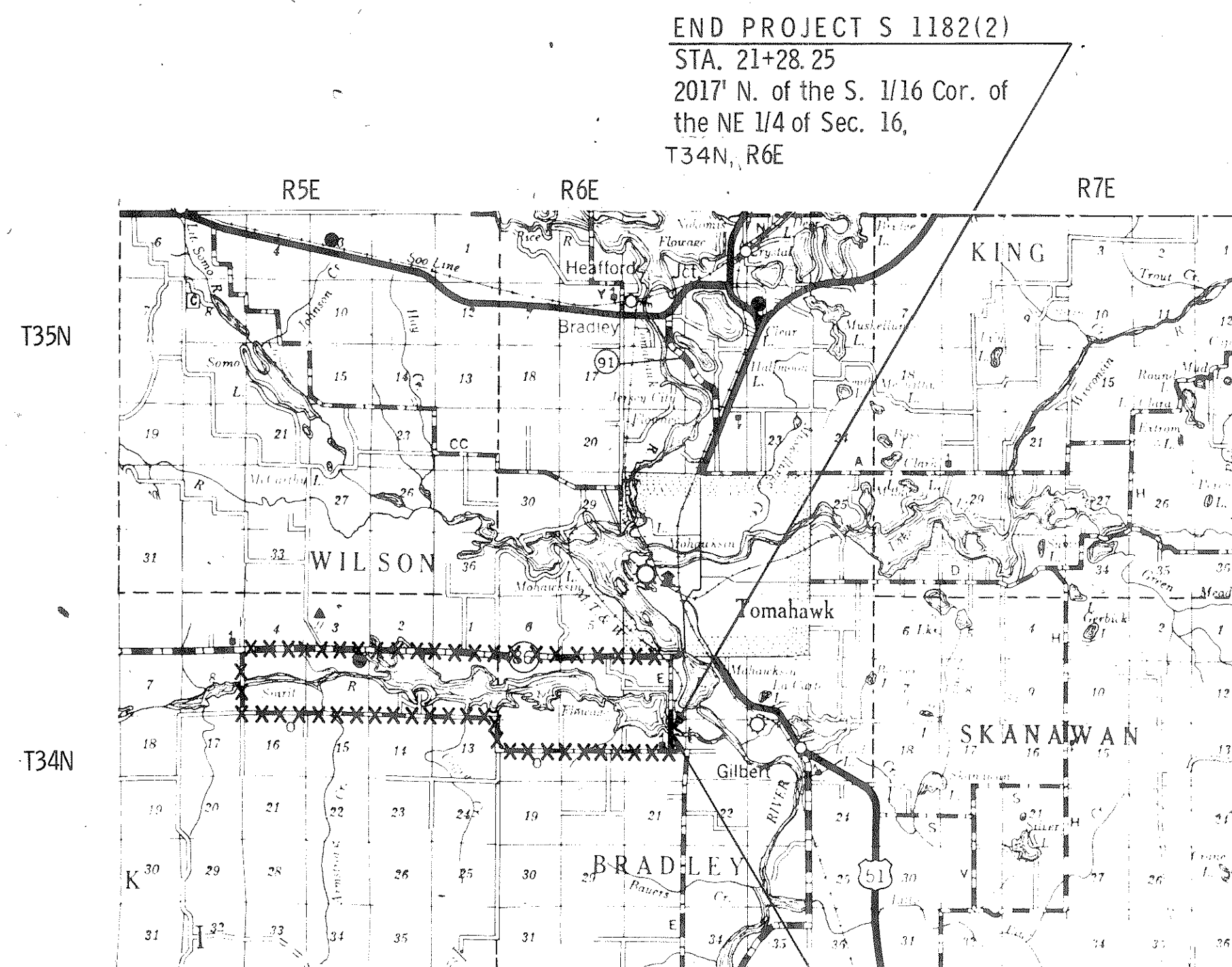

BEGIN PROJECT S 1182(2)
STA. 20+19.75
1908.5' N. of the S. 1/16 Cor. of
the NE 1/4 of Sec. 16, T34N, R6E

LAYOUT
SCALE 2 MI.

TOTAL NET LENGTH OF CENTERLINE = 0.021 MI.

STATE HWY. COMM.
DIST. 7
RECEIVED
JUN 15 1967

D. E.	
CONST.	
MAINT.	
P & D	
R/W	
ADM.	
MAT	

COUNTY AND HIGHWAY	ROUTE AND SECTION	CLASS AND AGREEMENT		REGION DIVISION	SHEET NUMBER	TOTAL SHEETS
		STATE	FEDERAL			
35.6	1182.0		11.2	4 WIS.	1	13

N

STATE HIGHWAY
COMMISSION OF WISCONSIN
MADISON, WIS.

SURVEYOR J. WALLIN NOTE BOOK 309
DIVISION COMPUTER W. CAIN M. O. CHECKER W.H.B.
DISTRICT CHECKER G. WINAT CORRECT

CORRECT.
DATE 4/24/67 *Max Jutte*
RECOMMENDED FOR APPROVAL
DATE *4/24/67* CHIEF DESIGN ENGINEER
APPROVED: _____
DATE _____ STATE HIGHWAY ENGINEER
DEPARTMENT OF COMMERCE
BUREAU OF PUBLIC ROADS
APPROVED: _____
DATE _____
DIVISION ENGINEER

S1182(2)