

LEVELS UN - 2,3,4,5,6,7,8,9,10,11,12,13,14,15,16,17,18,19,20,21,22,23,24,25,26,27,28,29,30,31,32,33,34,35,36,37,38,39,40,41,42,43,44,45,46,47,48,49,50,51,52,53,54,55,56,57,58,59,60,61,62,63

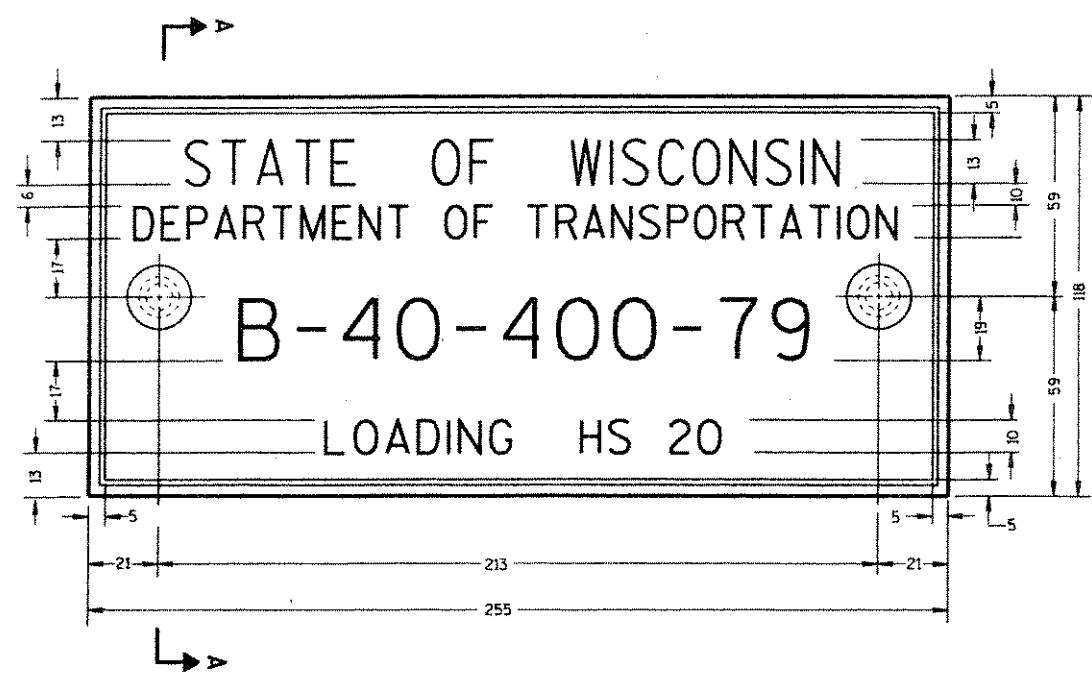

TYPICAL NAME PLATE
(BRIDGES, CULVERTS, AND RETAINING WALLS)

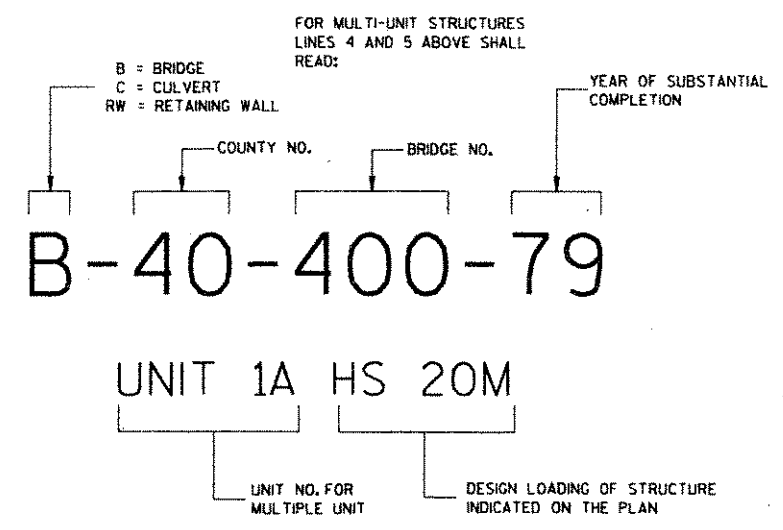

NUMBERING AND LOADING DESIGNATION
MULTI-UNIT STRUCTURES

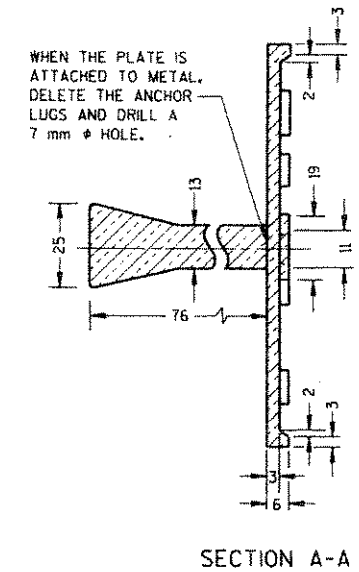

SECTION A-A

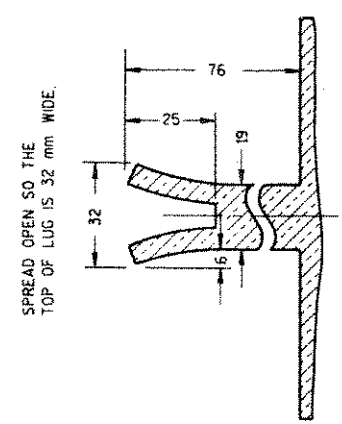

ALTERNATE LUG

GENERAL NOTES

NAME PLATES TO BE INSTALLED ON BRIDGES, CULVERTS, AND RETAINING WALLS SHALL CONFORM TO THE REQUIREMENTS OF SECTION 506.2.4 OF THE STANDARD SPECIFICATIONS.

THE BRIDGE NUMBER AND DESIGN LOADING SHOWN ON THIS DRAWING ARE EXAMPLES ONLY. SEE CONSTRUCTION PLANS FOR INDIVIDUAL NUMBERING AND DESIGN LOADING.

NOTE

ALL DIMENSIONS SHOWN ARE IN MILLIMETERS

NAME PLATE (STRUCTURES)	
STATE OF WISCONSIN DEPARTMENT OF TRANSPORTATION	
APPROVED 01/25/95 DATE	<i>Roy L. Thompson</i> CHIEF ROADWAY DEVELOPMENT ENGINEER
FHWA	