

POINT	X	Y
1	19 949.990	10 000.000
2	19 950.108	10 006.224
3	19 980.180	10 010.685
4	20 020.181	10 009.926
5	20 045.072	10 004.423
6	20 044.990	10 000.093
7	20 044.881	9994.365
8	20 019.800	9989.809
9	19 979.799	9990.568
10	19 949.917	9996.166

P.L.E. COURSE DATA		
COURSE	BEARING	DISTANCE
1-2	N 01°05'12" E	6.225m (20.42')
2-3	N 81°33'43" E	30.401m (99.74')
3-4	S 88°54'48" E	40.008m (131.26')
4-5	S 77°31'58" E	25.492m (83.64')
5-6	S 01°05'12" W	4.331m (14.21')
6-7	S 01°05'12" W	5.729m (18.80')
7-8	S 79°42'20" W	25.492m (83.64')
8-9	N 88°54'48" E	40.008m (131.26')
9-10	N 79°23'23" W	30.402m (99.74')
10-1	N 01°05'12" E	3.835m (12.58')

SCHEDULE OF LANDS & INTERESTS REQUIRED			
PARCEL NUMBER	SHEET NUMBER	OWNER	TOTAL AREA
1		FLOYD AND CAROL PETERSON	0.012 HECTARE (0.030 ACRE)
2		JAY AND RANAY NICKLAUS	0.012 HECTARE (0.029 ACRE)
3		STATE OF WISCONSIN DEPARTMENT OF NATURAL RESOURCES	0.034 HECTARE (0.084 ACRE)

R/W PROJECT NUMBER 9859-07-21	SHEET NUMBER 4.0	TOTAL SHEETS
FEDERAL PROJECT NUMBER		
PLAT OF RIGHT OF WAY REQUIRED FOR PRAIRIE RIVER BRIDGE & APPROACHES (BRIDGE ROAD)		
TOWN ROAD	LINCOLN COUNTY	
CONSTRUCTION PROJECT NUMBER 9859-07-70		4.0

TOWN OF RUSSELL

SW - NW
SEC. 14

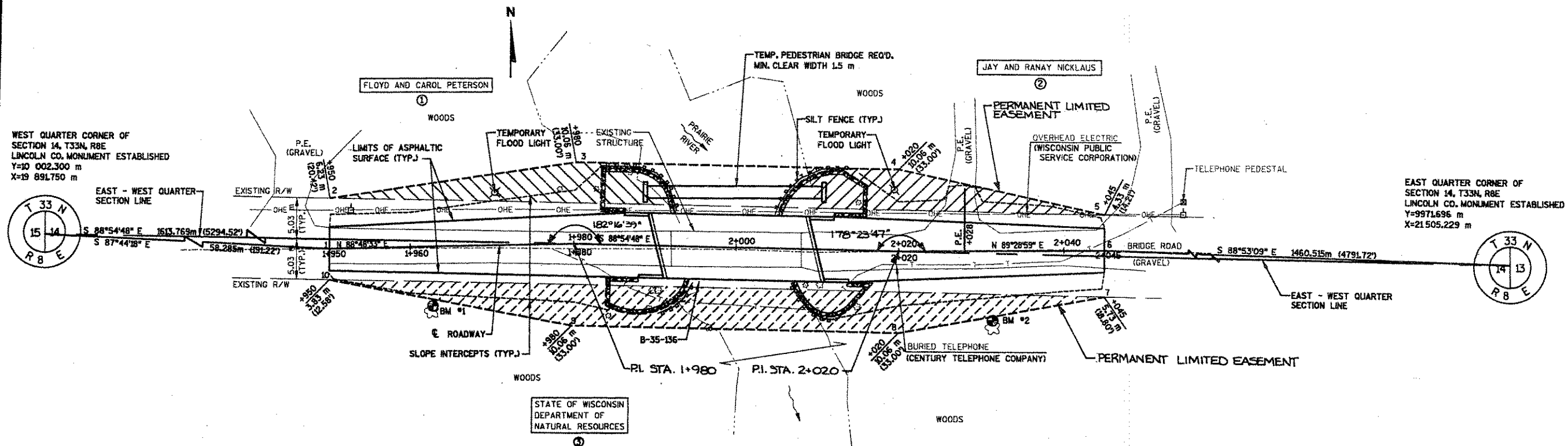

NW - SW
SEC. 14

TOWN OF RUSSELL

NOTES:

COORDINATES SHOWN ON THIS PLAT ARE ORIENTED TO A LOCAL COORDINATE SYSTEM.
BEARINGS SHOWN ON THIS PLAT ARE ASSUMED.
EXISTING HIGHWAY R/W SHOWN ON THIS PLAT IS ESTABLISHED FROM EAST - WEST QUARTER SECTION LINE.

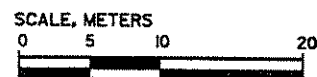

ACCEPTED FOR TOWN OF RUSSELL
DATE: 9-13-97
Rodney Burgess
CHAIRMAN

ORIGINAL PLAT PREPARED BY
MSA
TRANSPORTATION • MUNICIPAL • REMEDIATION
DEVELOPMENT • ENVIRONMENTAL
1330 South Boulevard, Racine, WI 53413
800-354-3771 1-800-383-4505 Fax: 608-354-2770

WISCONSIN LAND SURVEYOR
RODNEY J. KEY
S-2231
Racine, WI

DATE: 9/10/97
Rodney J. Key
Registered Land Surveyor