

PEN TABLE = ppsht.tbl
 DATE OF PLOT: 01/21/94
 DESIGN FILE = d:\proj\94\50201.dgn
 DGN LEVELS ON = 1-63

INDEX OF SHEETS

Sheet No.	1	Title
Sheet No.		Typical Sections and Details
Sheet No.		Estimate of Quantities
Sheet No.		Miscellaneous Quantities
Sheet No.		Right of Way Plat
Sheet No.		Plan and Profile
Sheet No.		Standard Detail Drawings
Sheet No.		Sign Plates
Sheet No.		Structure Plans
Sheet No.		Computer Earthwork Data
Sheet No.		Cross Sections

TOTAL SHEETS =

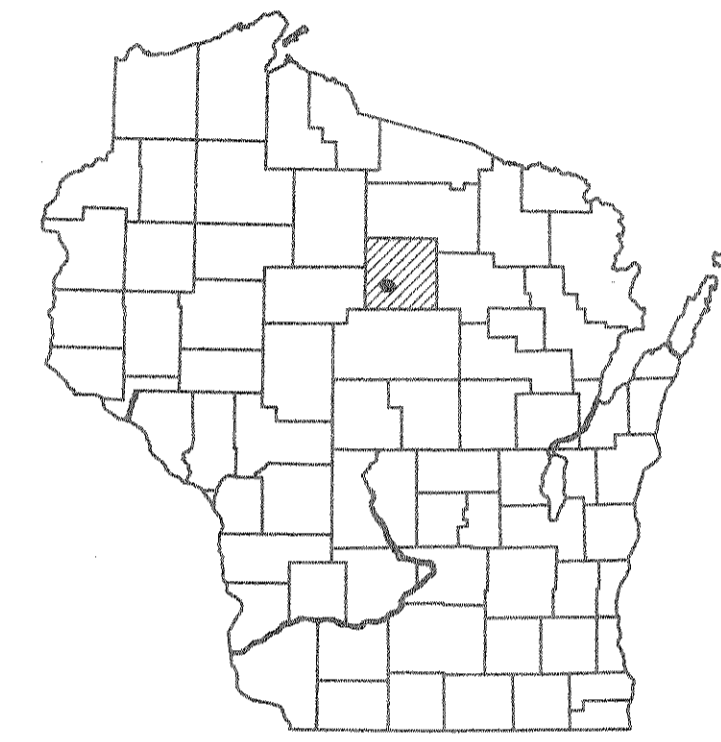

STATE OF WISCONSIN DEPARTMENT OF TRANSPORTATION

PLAN OF PROPOSED IMPROVEMENT

NEW WOOD RIVER BRIDGE AND APPROACHES

TESCH ROAD TOWN ROAD LINCOLN COUNTY

STATE PROJECT	FEDERAL PROJECT	
	PROJECT	CONTRACT
9853-02-70		

STATE PROJECT NUMBER
9853-02-70

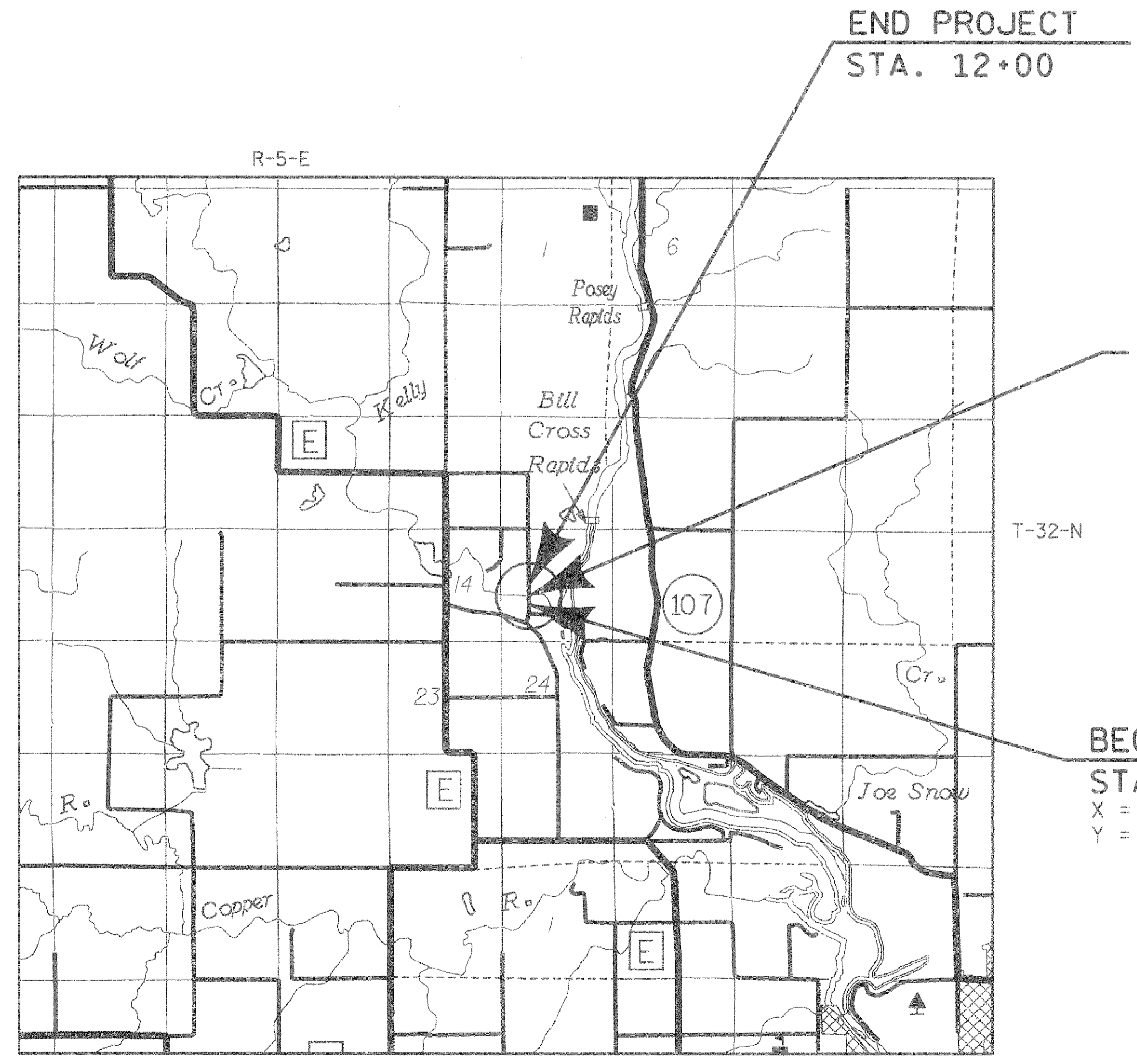

B-35-125

BEGIN PROJECT
 STA. 8+50
 X = 2,048,400 (± 100')
 Y = 513,700 (± 100')

END PROJECT
 STA. 12+00

DESIGN DESIGNATION

A.D.T.	(1994)	=	40
A.D.T.	(2014)	=	55
D.H.V.		=	6
D.		=	50/50
T.		=	15%
V.		=	25 M.P.H.
ESALS		=	N/A

CONVENTIONAL SIGNS

COUNTY LINE		COMBUSTIBLE FLUIDS (UNDER PRESSURE)	
CORPORATE LIMITS		UNDERGROUND UTILITIES	
PROPERTY LINE		GAS	
LOT LINE		ELECTRIC	
LIMITED HIGHWAY EASEMENT		TELEPHONE	
EXISTING RIGHT OF WAY		SERVICE PEDESTAL	
NEW RIGHT OF WAY		CABLE MARKER	
REFERENCE LINE		POWER POLE	
SLOPE INTERCEPT		TELEPHONE POLE	
ORIGINAL GROUND		RAILROADS	
MARSH OR ROCK PROFILE		MARSH	
CULVERT IN PLACE		WOODED AREA	
CULVERT REQUIRED		RIGHT-OF-WAY MARKERS	
CULVERT REQUIRED (Profile)			

LAYOUT
 SCALE 0 1 MI.

TOTAL NET LENGTH OF CENTERLINE = 0.066 MI.

REVIEW COPY
 NOT FOR BIDDING OR
 CONSTRUCTION PURPOSES

DATE JAN 21 1994

THE COORDINATES SHOWN ON THIS PLAN ARE REFERENCED TO THE WISCONSIN COORDINATE SYSTEM, CENTRAL ZONE, SCALED FROM U.S.G.S. TOPOGRAPHIC MAP ALEXANDER LAKE, WI QUAD. FOR IDENTIFICATION ONLY.

ACCEPTED FOR
 TOWN OF HARDING

DATE _____ TOWN CHAIRMAN _____

ORIGINAL PLANS PREPARED BY
AYRES ASSOCIATES Engineers/Architects
 Planners/Surveyors
 Owen Ayres & Associates Inc.
 Eau Claire, Wisconsin

STATE OF WISCONSIN
 DEPARTMENT OF TRANSPORTATION

PREPARED BY
 Surveyor O. A. & A.
 Designer O. A. & A.
 District Examiner DANIEL T. KUHN
 District Supervisor ALLAN J. PETERSON
 Proj. Dev. Engineer _____
 C.O. Examiner _____

APPROVED FOR DISTRICT OFFICE
 DATE: _____ (Signature)

CHECKED BY: _____
 BACK CHECKED BY: _____
 CORRECTED BY: _____
 DATE: _____
 DATE: _____
 DATE: _____
 CH:\proj\ref ON = 1-13,15-57,59-63