

SCHEDULE OF LANDS AND INTERESTS REQUIRED

PARCEL NUMBER	SHEET NUMBER	OWNER	* INTEREST REQUIRED	ACRES	OPERATIONS PROJECT I.D.
1		GERALD AND ELAINE PANKOW	FEE	.04	9411-1-70
2		EDWARD AND HAZEL MIKUCKI	FEE	.10	9411-1-70

* PARCELS TO BE ACQUIRED BY LINCOLN COUNTY HIGHWAY DEPARTMENT

ORIENTATION AND GRID CONVERSION
 BEARINGS AND RIGHT OF WAY PLAT BEARINGS ARE ORIENTED TO THE WISCONSIN
 GRID SYSTEM WITH 0 DEGREES, 0 MINUTES, 0 SECONDS BEING GRID NORTH.
 DIFFERENCE BETWEEN PROJECT PLAT BEARINGS REPRESENT PLANE ANGLES IN
 MINUTES AND SECONDS TO THE NEAREST SECOND. R/W PLAT DISTANCES
 LENGTHS UNLESS OTHERWISE NOTED AND MAY BE CONVERTED TO GRID
 BY MULTIPLYING PLAT DISTANCES BY

REVISION DATE	R/W PROJECT NUMBER
	FEDERAL PROJECT NUMBER
PLAT OF RIGHT OF WAY REQUIRED FOR STA. 18+00 - STA. 22+50 S.T.H. "E" ACROSS WISCONSIN RIVER ROCK FALLS TOWNSHIP - MARSHALL, WISCONSIN	
SCALE	DATE
1" = 50'	FEBRUARY 1977
CONSTRUCTION PROJECT NUMBER 9411-7-70-4	

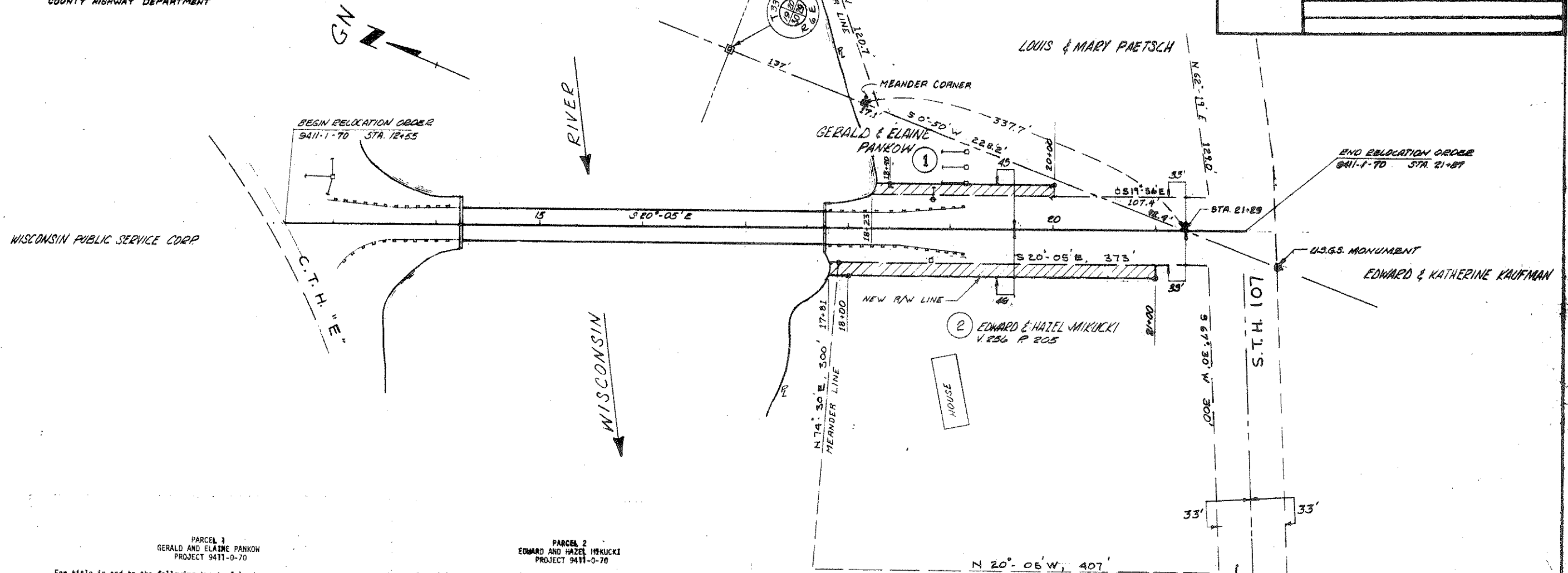

PARCEL 1
 GERALD AND ELAINE PANKOW
 PROJECT 9411-0-70

Fee title in and to the following tract of land:

That part of the NE 1/4 of the NE 1/4 of Section 30, T33N, R6E, Town of Rock Falls, Lincoln County, Wisconsin, described as follows:

Commencing at the meander corner located on the section line between Sections 29 and 30, 137 feet, more or less, south of the Northeast corner of Section 30 and located 15 feet, more or less, from the water's edge, thence S 0°-50' W (Mag.), 337.7 feet to the centerline of CTH "E" at Station 21+29.0; thence N 20°-05' W (Mag.), 129.0 feet along said centerline to the point of beginning.

Said parcel includes all land lying between the existing Easterly right-of-way line and a new right-of-way line located parallel to said centerline and located 43 feet Easterly therefrom, from the point of beginning Northerly, 177 feet, more or less, to the water's edge of the Wisconsin River.

Said parcel contains 0.04 acres, more or less.

PARCEL 2
 EDWARD AND HAZEL MIKUCKI
 PROJECT 9411-0-70

Fee title in and to the following tract of land:

That part of the NE 1/4 of the NE 1/4 of Section 30, T33N, R6E, Town of Rock Falls, Lincoln County, Wisconsin, described as follows:

Commencing at the meander corner located on the section line between Sections 29 and 30, 137 feet, more or less, south of the Northeast corner of Section 30 and located 15 feet, more or less, from the water's edge, thence S 0°-50' W (Mag.), 337.7 feet to the centerline of CTH "E" at Station 21+29.0; thence N 20°-05' W (Mag.), 29.0 feet along said centerline to the point of beginning.

Said parcel includes all land lying between the existing westerly right-of-way line and a new right-of-way line located parallel to said centerline and located 46 feet Westerly therefrom, from the point of beginning Northerly, 319 feet, more or less, to the water's edge of the Wisconsin River.

Said parcel contains 0.10 acres, more or less.