

STATE PROJECT	FEDERAL PROJECT	
	PROJECT	CONTRACT
9411-1-70	TQS-BRS 1327(I)	1

STATE OF WISCONSIN
DEPARTMENT OF TRANSPORTATION
DIVISION OF HIGHWAYS

Index of Sheets

Sheet No. 1	Title
Sheet No. 3	Typical Cross Sections
Sheet No. 3	Estimate of Quantities
Sheet No. 3A	Miscellaneous Quantities
Sheet No. 4	Right of Way Plat
Sheet No. 5	Plan and Profile STA. 12+55 - STA. 21+87
Sheet No. 6-6.6	Standard Details
Sheet No. 7-7.12	Structure Plans
Sheet No. —	Computer Earthwork Data
Sheet No. 8	Cross Sections

TOTAL SHEETS = 26

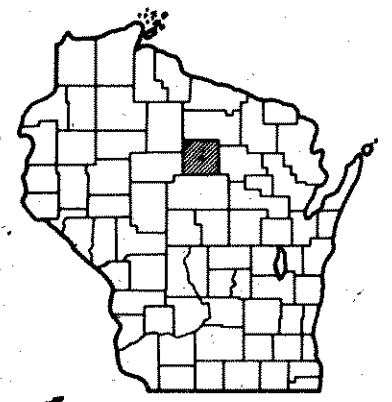

PLAN AND PROFILE OF PROPOSED

C.T.H. "E" - S.T.H. 107 ROAD
 (GRANDFATHER FALLS BRIDGE AND APPROACHES)
 C.T.H. "E"
 LINCOLN COUNTY

STATE PROJECT NUMBER
9411-1-70

Scales
 Plan 1 in. = 50 ft.
 Profile Hor. 1 in. = 50 ft. Vert. 1 in. = 5 ft.
 Cross Sections Hor. 1 in. = 5' Vert. 1 in. = 5'

Design Designation

A.D.T. 1973	=	110
A.D.T. 1997	=	200
D.H.V. 1997	=	30
D.	=	50 %
T.	=	20 %
V.	=	40 MPH

BEGIN PROJECT 9411-1-70
 STA. 12+55
 N 543,740 (±200)*
 E 2,057,360 (±200)*
 APPROX. 340' N & 320' W OF NE
 CORNER SEC. 30, T32N, R5E

**STRUCTURE
 B-35-75**

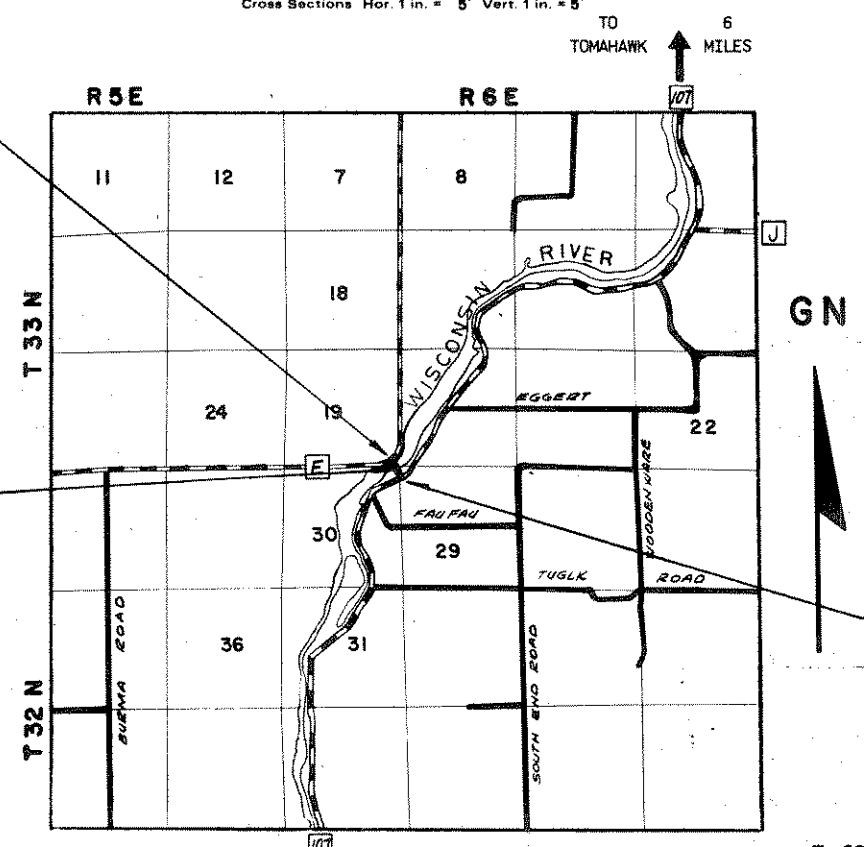

END PROJECT 9411-1-70
 STA. 21+87
 N 542,870 (±200)*
 E 2,057,700 (±200)*
 APPROX. 530' S & 20' E OF NE CORNER
 SEC. 30, T32N, R5E

Conventional Signs

County Line	-----	Culverts in Place	-----
Township or Range Line	-----	Culverts Required	-----
Section Line	-----	Drop Inlet	-----
New Right of Way Line	-----	Power Pole	-----
Present Right of Way Line	-----	Telephone or Telegraph Pole	-----
Wire Fence	x (type) x	Right of Way Markers	-----
Corporate or City Limits	-----	Reference Stake for Hubs Only	+61.7 -25.9
Property Line	P.L.	Marsh	-----
Traveled Way or P.E.	-----	Hedge	-----
Railroads	-----	Trees	-----
Base or Survey Line	-----	Ground Elevation	Datum Line
Caution Symbol (combustible fluids under pressure)	-----	Grade Elevation	Datum Line

Layout
 Scale 0 1 2
 MILES
 Total Net Length of Centerline = 0.177 Mi. Rural

* COORDINATES ARE SCALED FROM SPIRIT
 FALLS QUADRANGLE FOR IDENTIFICATION ONLY

ALL COORDINATES SHOWN ON PLAN ARE
 REFERENCED TO THE WISCONSIN COORDINATE
 SYSTEM CENTRAL ZONE

LINCOLN COUNTY HIGHWAY DEPARTMENT

APPROVED *Francis X. P. [Signature]* 6-15-77
 COUNTY HIGHWAY COMMISSIONER DATE

PLANS PREPARED BY
**MEAD AND HUNT INC
 CONSULTING ENGINEERS**
 MADISON, WISCONSIN

STATE OF WISCONSIN
 DEPARTMENT OF TRANSPORTATION
 DIVISION OF HIGHWAYS

Surveyor G.R.K. District Checker R.J.S.
 Designer G.R.K. C.O. Checker L.L.J.
 District Supervisor R.J.S. C.O. Monitor H.A.B.

Approved: *R.D. Schindler*
 Date 6/30/77 District Engineer

Approved: *D.D. [Signature]*
 Date 7-19-77 Chief of Facilities Development

Approved: *L.H. [Signature]*
 Date 7-19-77 State Highway Engineer

U.S. DEPARTMENT OF TRANSPORTATION
 FEDERAL HIGHWAY ADMINISTRATION
 REGION 5 WISCONSIN DIVISION

Approved: _____
 Date _____ Division Engineer