

- ### GENERAL NOTES
- BID ITEM SHALL BE 'TUBULAR RAILING, TYPE F'
  - POST BASE PLATES SHALL BE FLAT WITH ALL SURFACES SMOOTH AND FREE FROM WARP AND ALL EDGES SMOOTH, STRAIGHT AND VERTICAL. ALL PLATE CUTS SHALL BE MACHINE OR MACHINE FLAME CUTS.
  - RAILING SHALL BE 4x4x.25 STRUCTURAL TUBING CONFORMING TO A.S.T.M. DESIGNATION A36.
  - ANCHOR BOLTS SHALL BE 7/8" Ø NOMINAL CONFORMING TO A.S.T.M. A449 WITH 3" THREAD AND HIGH STRENGTH NUTS & WASHERS.
  - POSTS, BASE PLATES AND SHIMS SHALL BE MADE FROM MATERIAL CONFORMING TO A.S.T.M. DESIGNATION A36. CUT BOTTOM OF POST TO MATCH CROSS SLOPE OF ROADWAY. PLACE POST NORMAL TO GRADE LINE.
  - PLACE ANCHOR BOLTS NORMAL TO BASE PLATE.
  - ALL MEMBERS, INCLUDING UPPER 4" OF ANCHOR BOLTS, SHALL BE GALVANIZED AFTER FABRICATION.
  - RAILING SHALL BE FABRICATED IN 2 OR 3 PANEL LENGTHS.
  - BEAM GUARD ATTACHMENT MAY BE WELDED TO RAILS AND RAILS MAY BE WELDED TO POSTS.
  - FILL POST ANCHOR BOLT HOLES WITH NON-STAINING GRAY NON-BITUMINOUS JOINT SEALER.
  - CALK EXPOSED OPENINGS BETWEEN SHIMS.
  - STEEL SHIMS SHALL BE USED UNDER POSTS WHERE REQUIRED FOR ALIGNMENT.
  - PRIOR TO GALVANIZING ALL STEEL RAILING SHALL BE GIVEN A NO. 6 COMMERCIAL BLAST CLEANING BY S.S.P.C. SPECIFICATIONS.

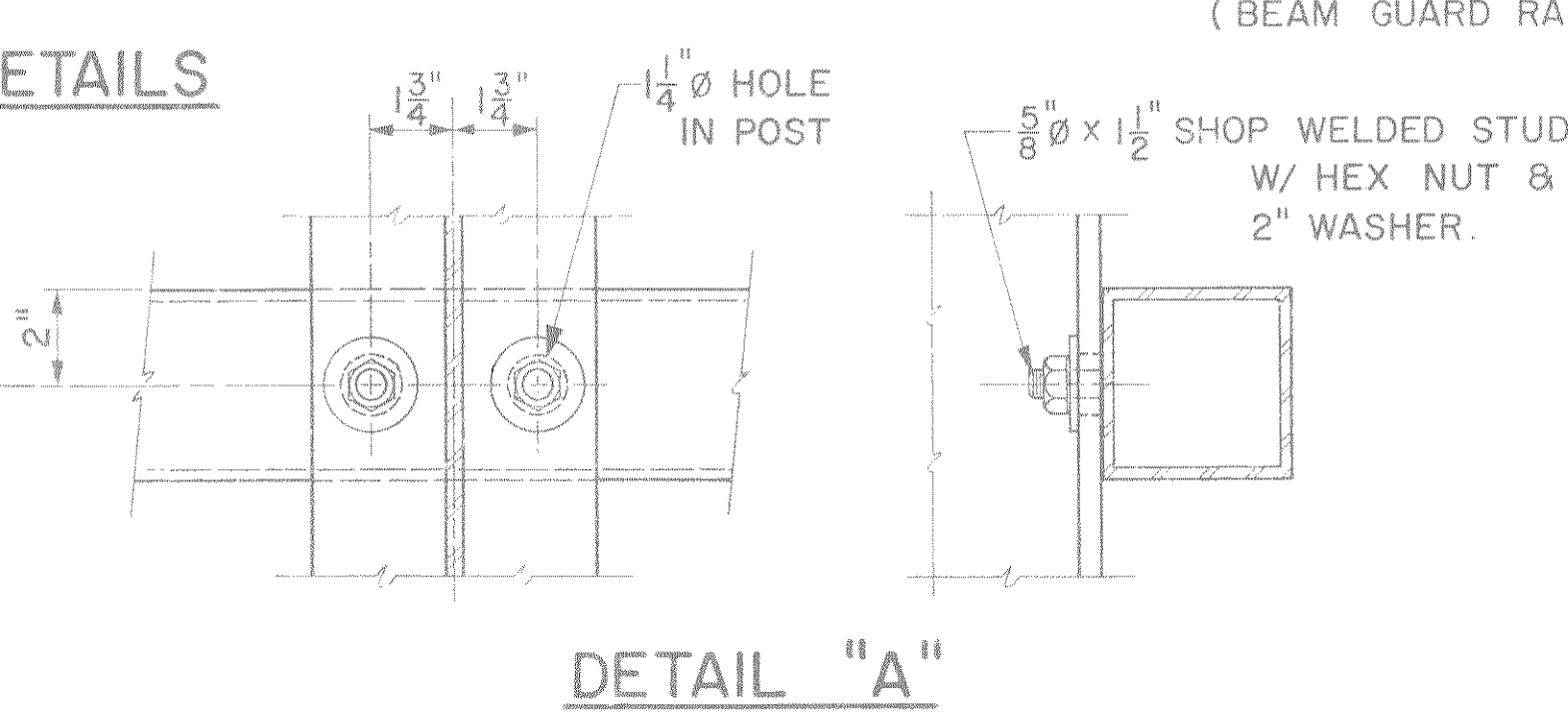
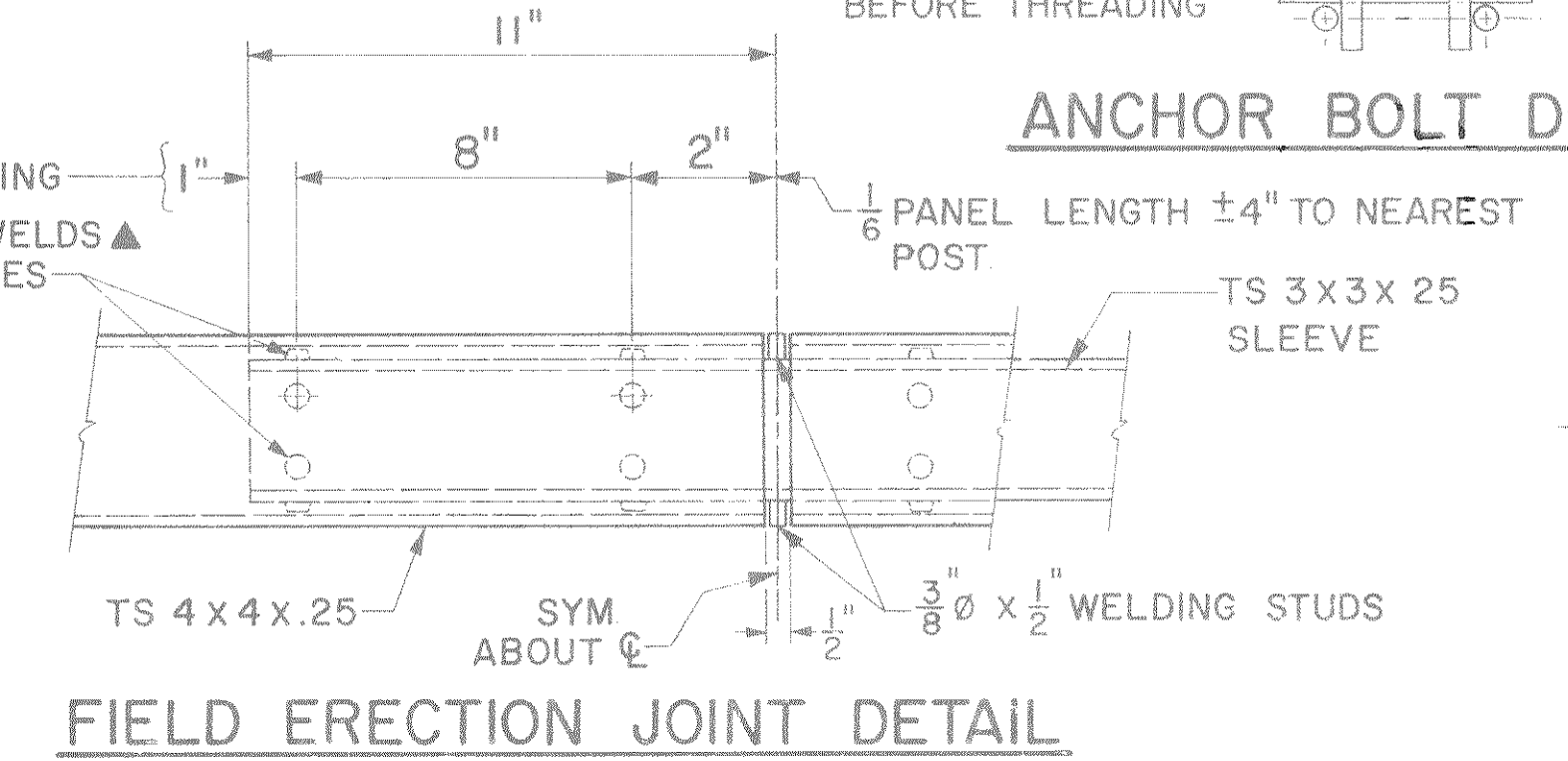
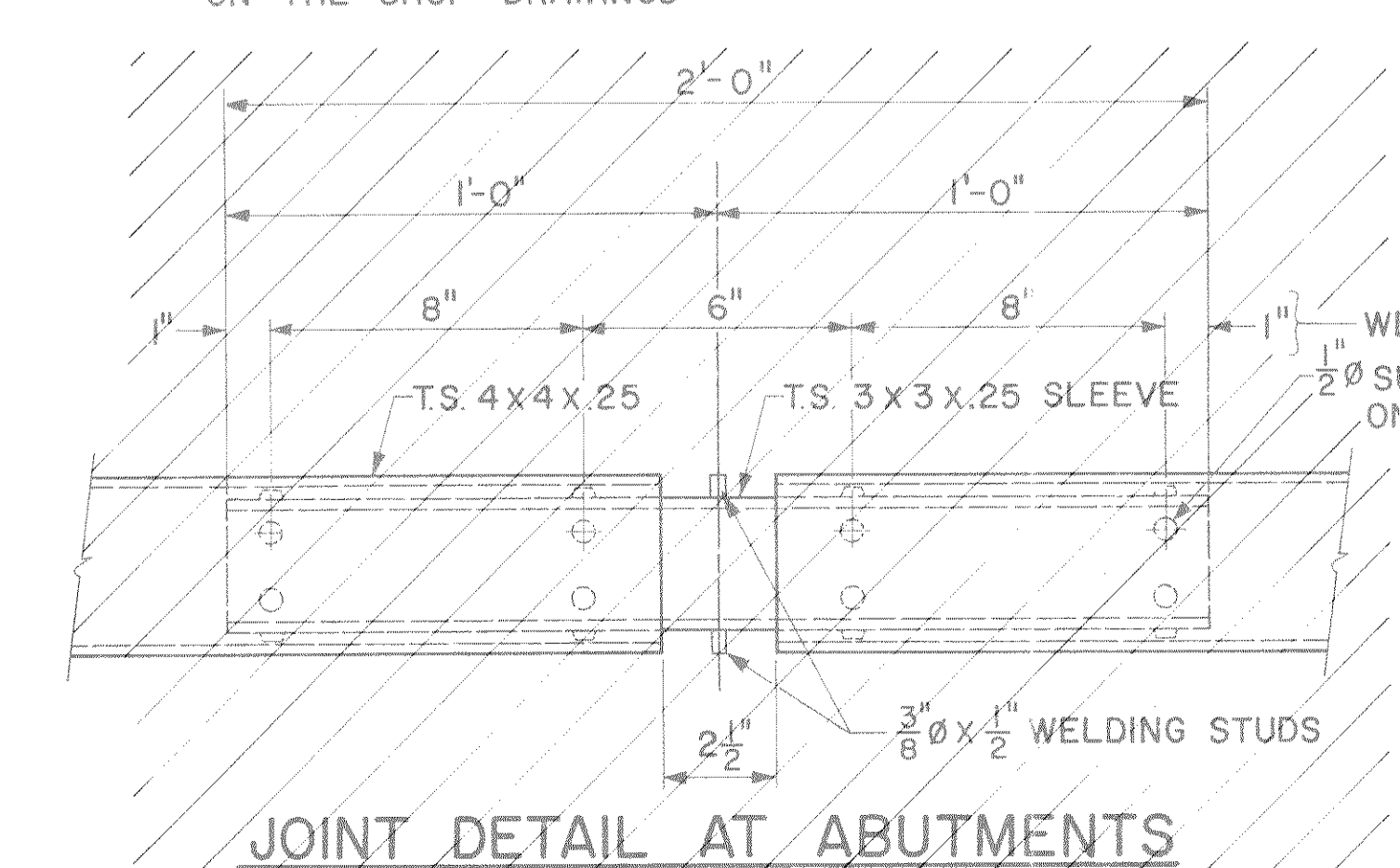
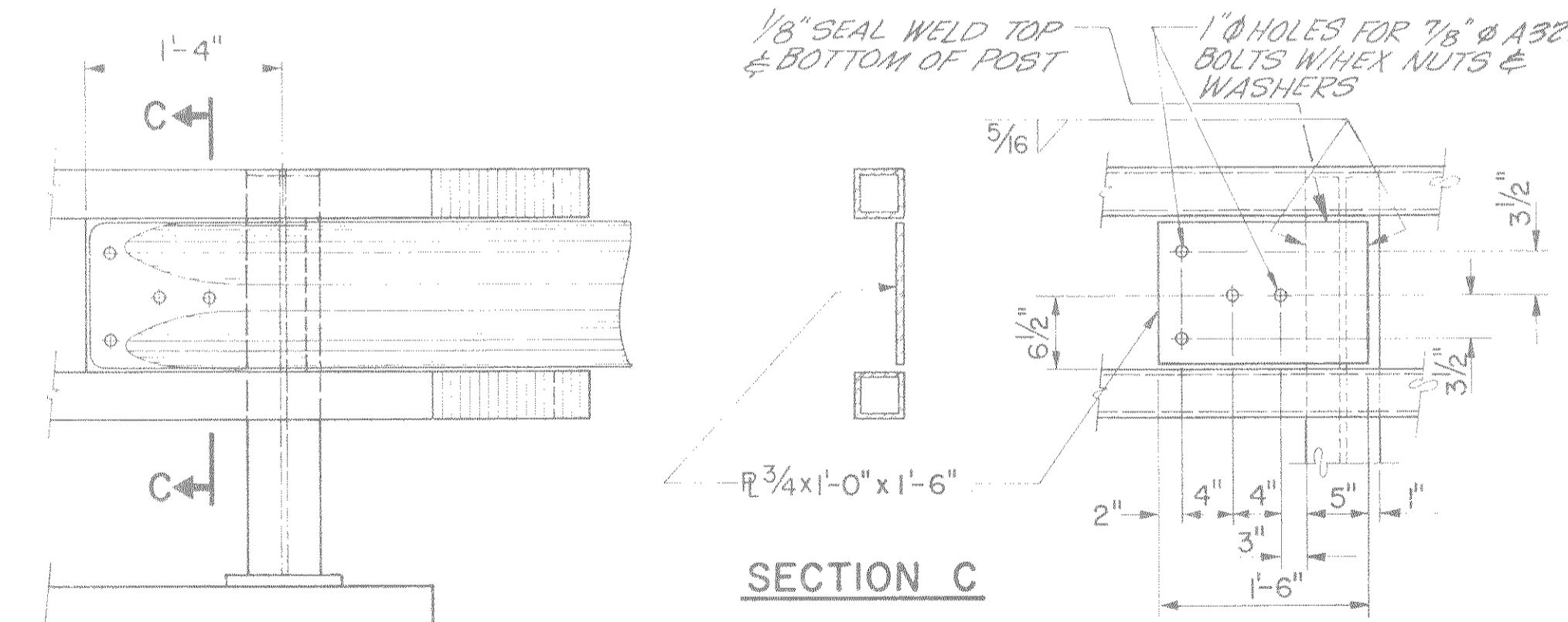
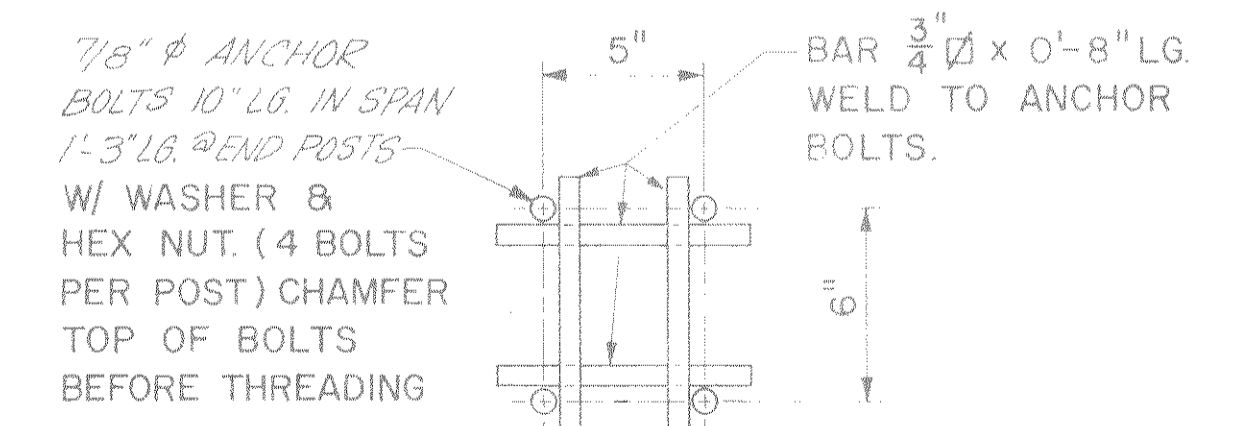
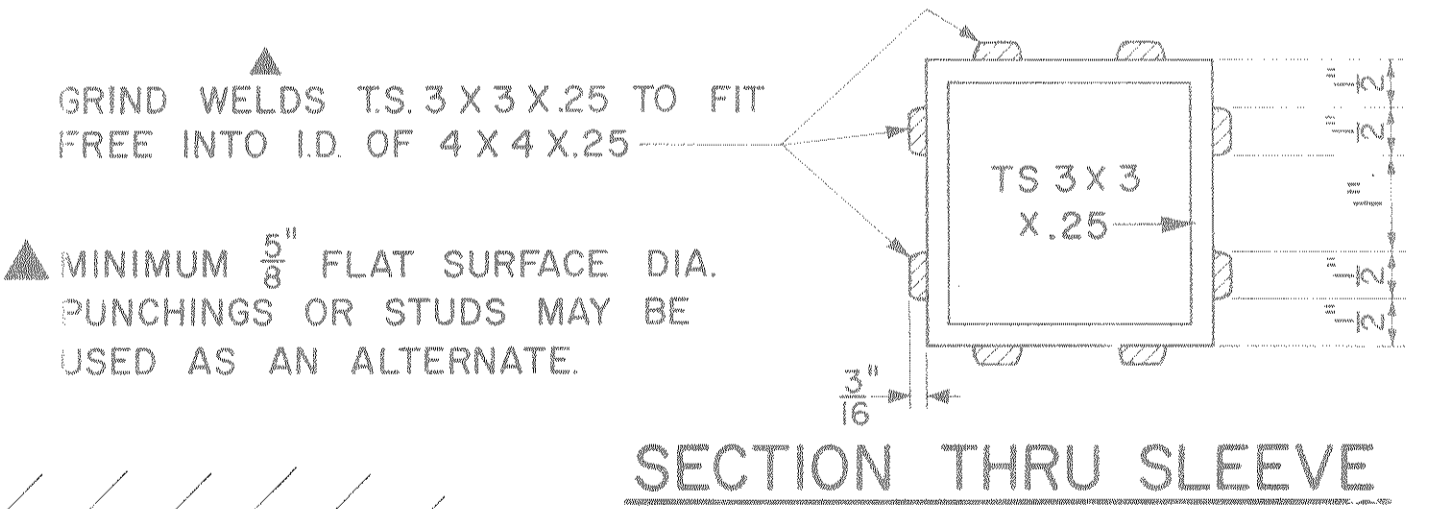
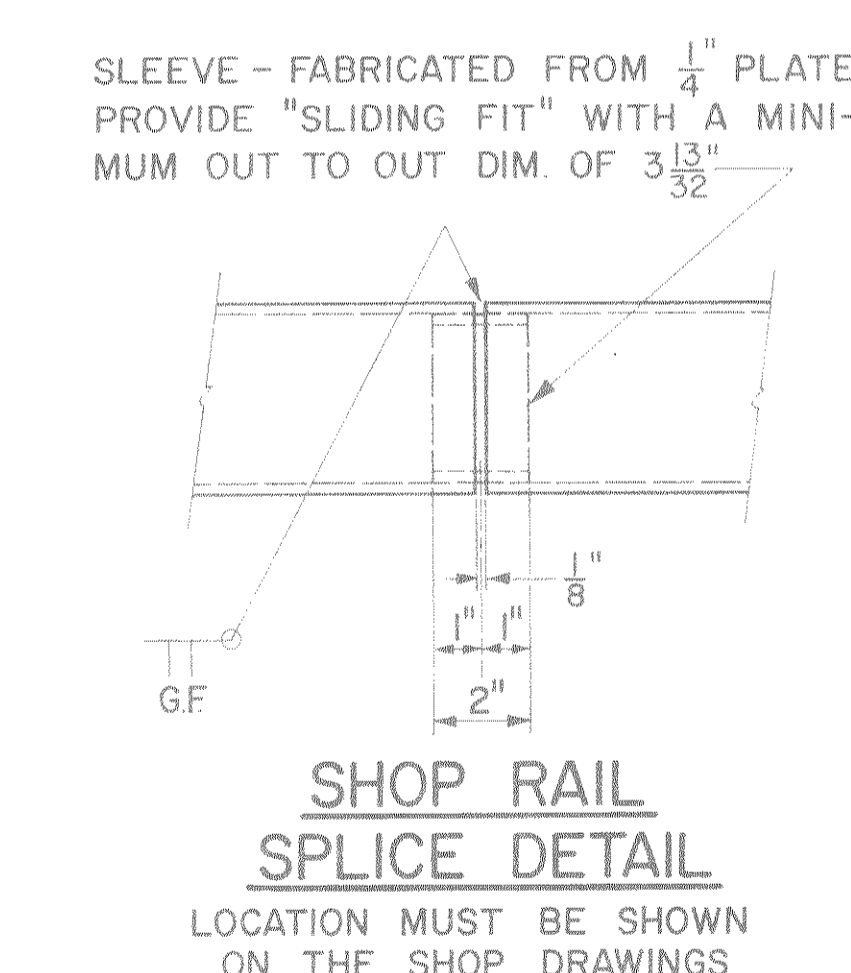
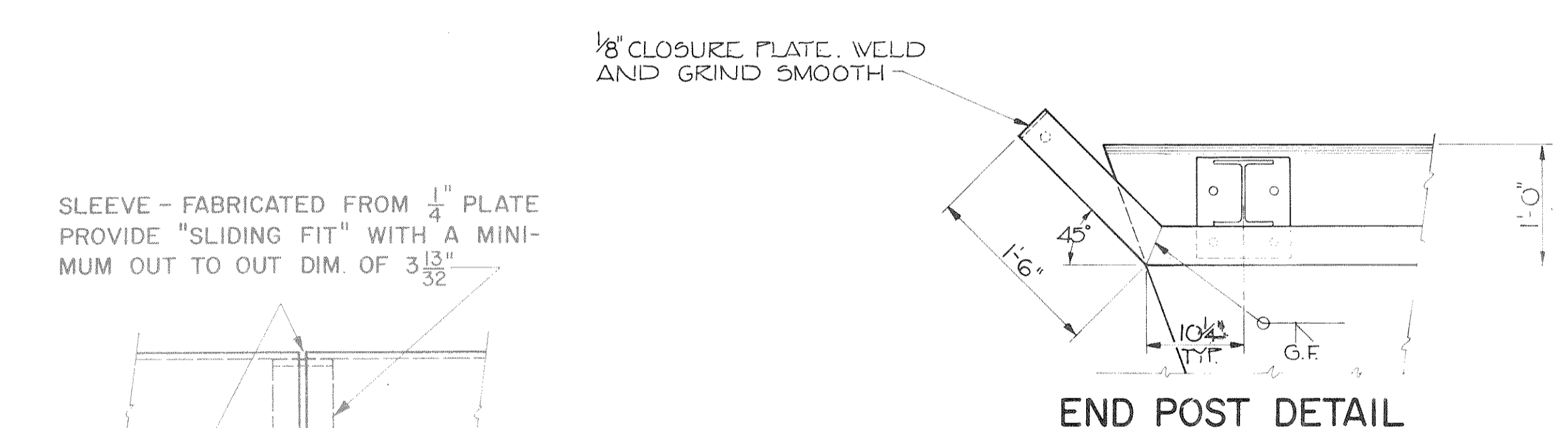
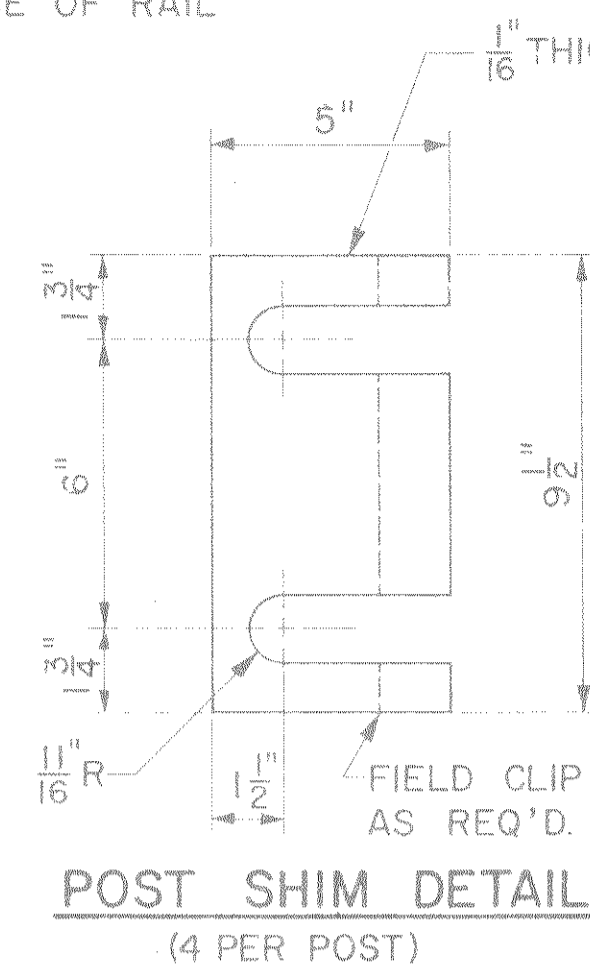

No.	Date	Revision	By
STATE OF WISCONSIN DEPARTMENT OF TRANSPORTATION DIVISION OF HIGHWAYS			
<b>STRUCTURE B-35-90</b>			
Const. Spec.	W15 '81	Drawn By	OR L.
		Plans Checked	L.M.B.
TUBULAR RAILING TYPE "F"			SHEET 6 OF 6 X 77135