

| STATE PROJECT | FEDERAL PROJECT | |
|---------------|-----------------|----------|
| | PROJECT | CONTRACT |
| 9864-01-70 | | |
| | | |
| | | |

Index of Sheets

| | |
|-------------|-----------------------------------|
| Sheet No. 1 | Title |
| Sheet No. | Typical Cross Sections |
| Sheet No. | Estimate of Quantities |
| Sheet No. | Miscellaneous Quantities |
| Sheet No. | Right of Way Plat |
| Sheet No. | Plan and Profile Sta. 12+00-16+00 |
| Sheet No. | Standard Details |
| Sheet No. | Structure Plans |
| Sheet No. | Computer Earthwork Data |
| Sheet No. | Cross Sections |

TOTAL SHEETS =



STATE OF WISCONSIN
DEPARTMENT OF TRANSPORTATION
 PLAN AND PROFILE FOR PROPOSED
FOX FARM ROAD BRIDGE AND APPROACHES
 TOWN ROAD (FOX FARM ROAD)
 LINCOLN COUNTY

STATE PROJECT NUMBER
9864-01-70

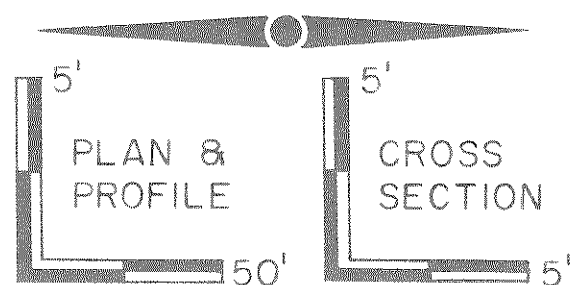

Design Designation

| | |
|-----------------|-------------|
| A. D. T. (1986) | ■ 20 |
| A. D. T. (2006) | ■ 35 |
| D. H. V. | ■ 6 |
| D. | ■ 60/40 |
| T. | ■ 5% |
| V. | ■ 40 M.P.H. |

**BEGIN PROJECT
 STA. 12+00**

N= 100,700 (+200)
 E= 1,993,100 (+200)

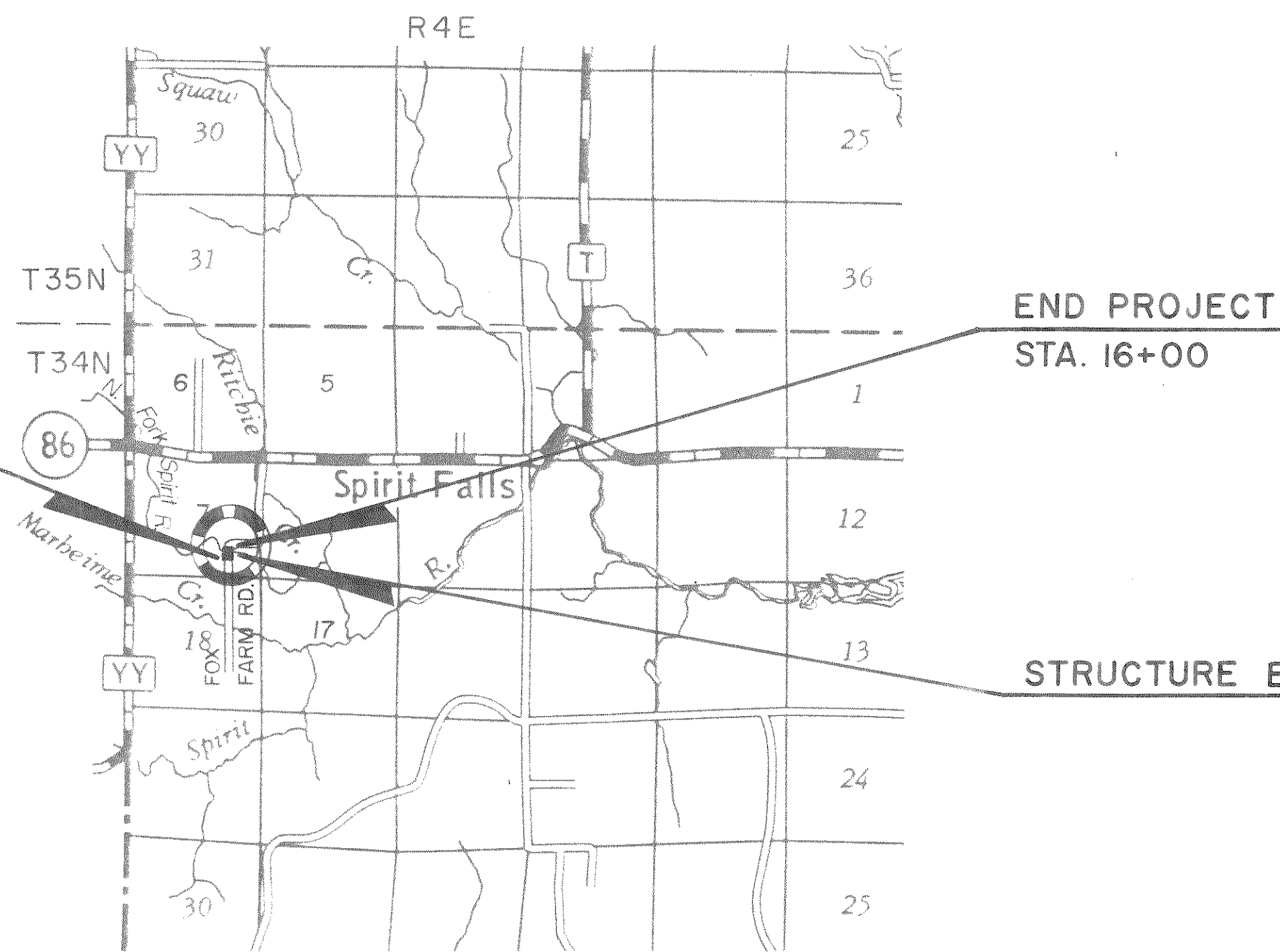

Conventional Signs

| | | | |
|--|-------|-------------------------------|-------|
| County Line | ----- | Culverts in Place | ----- |
| Township or Range Line | ----- | Culverts Required | ----- |
| Section Line | ----- | Drop Inlet | ----- |
| New Right of Way Line | ----- | Power Pole | ----- |
| Present Right of Way Line | ----- | Telephone or Telegraph Pole | ----- |
| Wire Fence | ----- | Right of Way Markers | ----- |
| Corporate or City Limits | ----- | Reference Stake for Hubs Only | ----- |
| Property Line | ----- | Marsh | ----- |
| Traveled Way or P.E. | ----- | Hedge | ----- |
| Railroads | ----- | Trees | ----- |
| Base or Survey Line | ----- | Ground Elevation | ----- |
| Caution Symbol (combustible fluids under pressure) | | Grade Elevation | ----- |

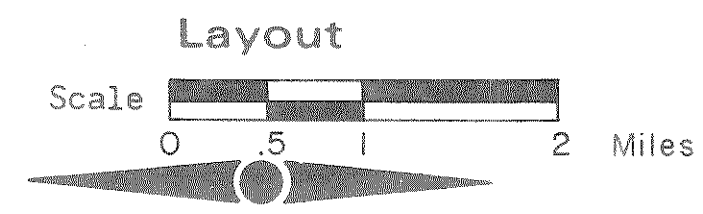

Total Net Length of Centerline = 0.076 Mi. (Rural)

NOTE: Coordinates scaled from U.S.G.S. topographic map, SPIRIT, WISCONSIN QUADRANGLE for identification purposes.

FILE COPY

APPROVED FOR
 LINCOLN
 COUNTY BY

9-30-85
 (Date) *Michael L. Hoop*
 (Signature of Official)

ORIGINAL
 PLANS PREPARED BY
 BARRIENTOS & ASSOCIATES, INC.
 CONSULTING ENGINEERS
 MADISON, WISCONSIN

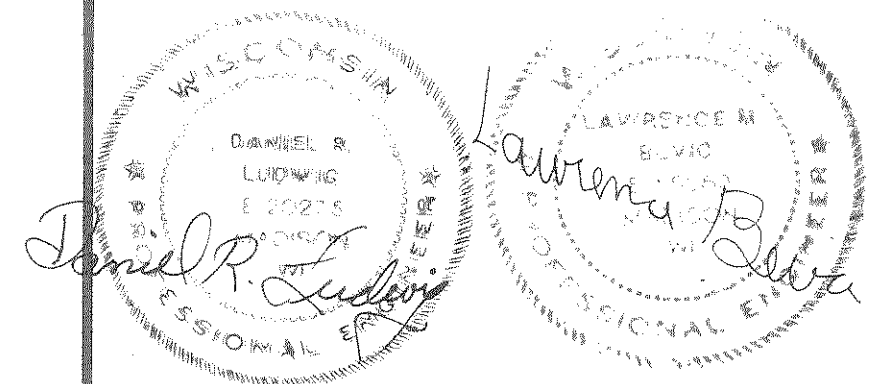

STATE OF WISCONSIN
 DEPARTMENT OF TRANSPORTATION

Surveyor _____ District Checker _____
 Designer _____ C.O. Checker _____
 District Supervisor _____ C.O. Coordinator _____

Approved: _____

Date _____ District Transportation Director

Approved: _____

Date _____ Chief Design Engineer

Approved: _____

Date _____ Director of Development

U.S. DEPARTMENT OF TRANSPORTATION
 FEDERAL HIGHWAY ADMINISTRATION
 REGION 5 WISCONSIN DIVISION

Approved: _____

Date _____ Division Administrator

FINAL TRANS 10-30-85