

SCHEDULE OF LANDS AND INTERESTS REQUIRED

PARCEL NUMBER	OWNER	INTEREST REQUIRED	L.H.E. ACRES	ACRES REQUIRED			TOTAL REMAINING ACRES	OPERATIONS PROJECT NO.
				NEW R/W REQUIRED	EXISTING R/W	TOTAL R/W REQUIRED		
1	EMIL & ESTHER OESTREICH	FEE	0.02	0.30	0.30	0.60		9411-01-00
2	LLOYD & VIRGINIA OESTREICH	"	—	0.01	0.10	0.11		"
3	RALPH E. SCHULTZ	"	—	0.01	—	0.01		"
4	REINHARDT LANDS, INC.	"	0.28	0.28	0.24	0.52		"
5	DONALD L. & CAROL A. KAATZ	"	—	0.08	0.14	0.22		"
6	JOSEPH & CAROL ALERY	"	0.15	0.34	0.84	1.18		"
7	COUNTRY SQUIRE LANDS, INC.	"	0.64	—	—	—		"
8	GENERAL TELEPHONE CO.	RELEASE OF RIGHTS	—	—	—	—		"

ALL R/W IS REFERENCED TO THE CONSTRUCTION & BEARINGS SHOWN ON THE PLAT ARE MAGNETIC BEARINGS TO THE NEAREST MINUTE. ALL COORDINATES SHOWN ON THIS PLAT ARE REFERENCED TO THE WISCONSIN COORDINATE SYSTEM, CENTRAL ZONE, AND SCALED FROM THE ALEXANDER LAKE QUADRANGLE FOR IDENTIFICATION PURPOSES ONLY.

REVISION DATE	R/W PROJECT NUMBER 9411-01-00	SHEET NUMBER
	FEDERAL PROJECT NUMBER	
PLAT OF RIGHT OF WAY REQUIRED FOR <b>C.T.H. "E"</b> LINCOLN COUNTY		
SCALE 0 100 200 Ft.	DATE 8-11-83	
CONSTRUCTION PROJECT NUMBER 9411-01-71		
APPROVED FOR LINCOLN COUNTY BY		
DATE	COUNTY HIGHWAY COMMISSIONER	

LEGEND

- ⊙ TELEPHONE POLE
- ⊠ UNDERGROUND TELEPHONE RISER
- ⊞ POWER POLE
- T — UNDERGROUND TELEPHONE CABLE
- IRON STAKE
- ◊ LATHE

STANDARD ABBREVIATIONS

- PL. PROPERTY LINE
- T TRANSIT LINE
- CL CENTERLINE
- R/W RIGHT OF WAY
- L.H.E. LIMITED HIGHWAY EASEMENT
- REQ'D REQUIRED

CURVE DATA

CONSTRUCTION &	SURVEY I
PI. = 14+79.70	PI. = 14+79.70
Δ = 39°-18'-00"	Δ = 39°-18'-00"
D = 6°-00'	D = 7°-00'
R = 954.93'	R = 818.51'
T = 340.97'	T = 292.26'
L = 655.00'	L = 561.43'
E = 59.05'	E = 50.61'

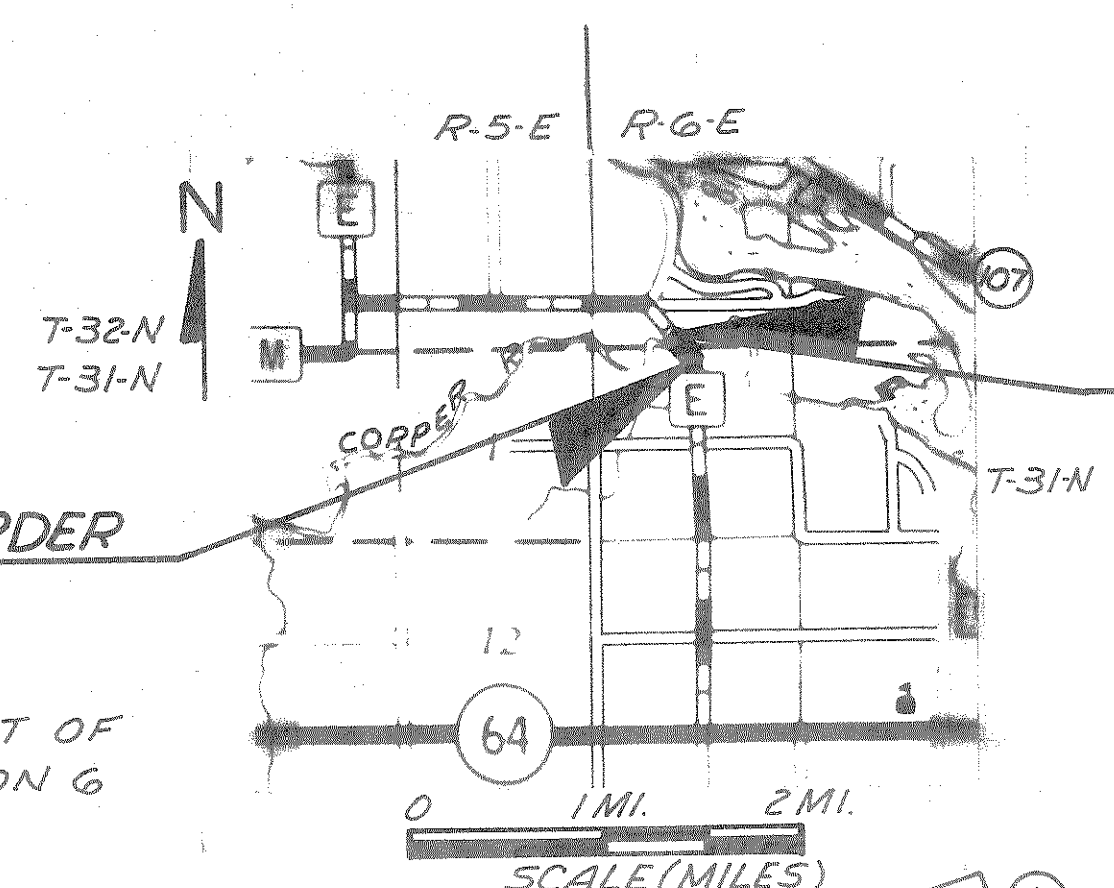
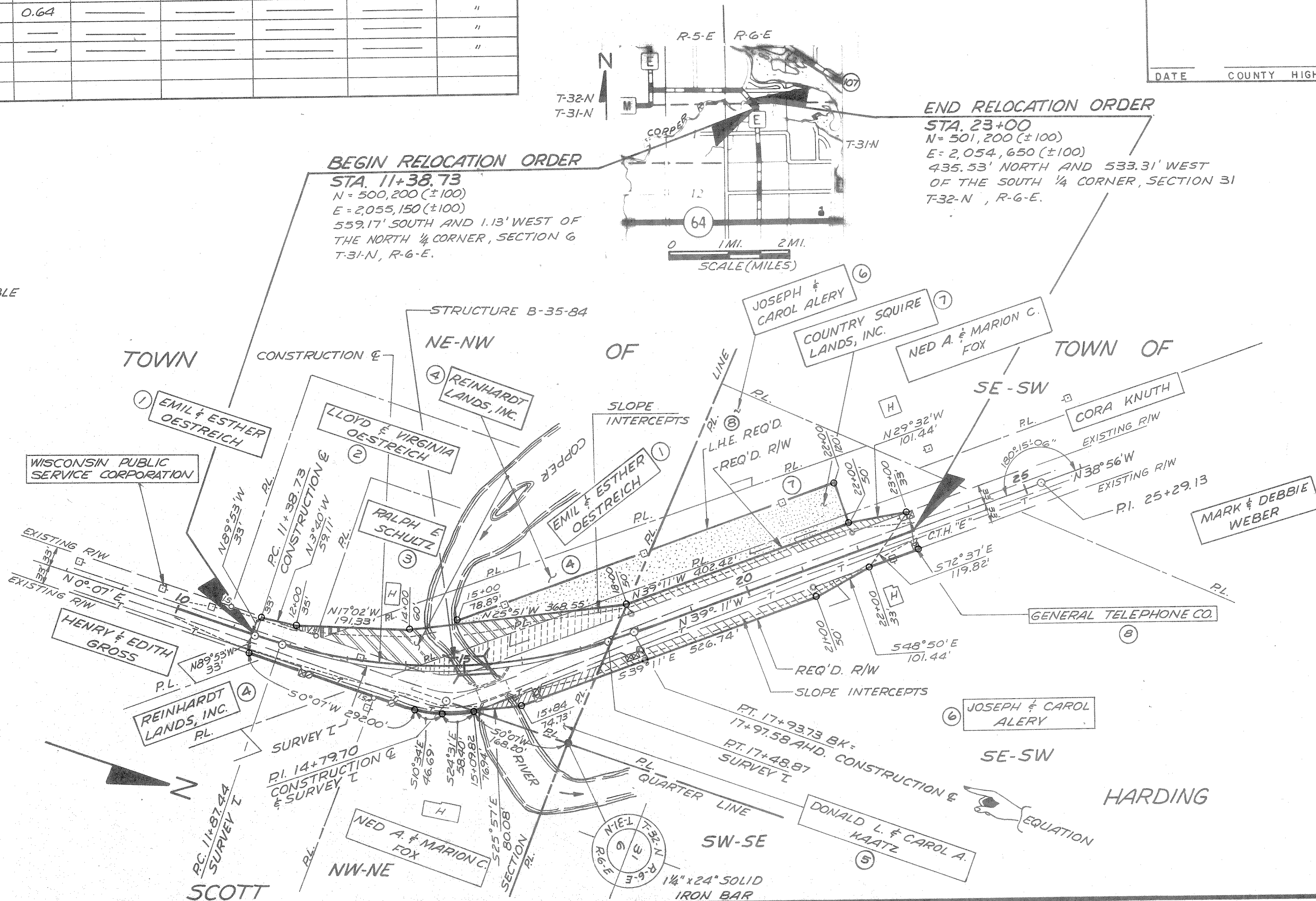

**END RELOCATION ORDER**  
 STA. 23+00  
 N = 501,200 (±100)  
 E = 2,054,650 (±100)  
 435.53' NORTH AND 533.31' WEST  
 OF THE SOUTH 1/4 CORNER, SECTION 31  
 T-32-N, R-6-E.

**BEGIN RELOCATION ORDER**  
 STA. 11+38.73  
 N = 500,200 (±100)  
 E = 2,055,150 (±100)  
 559.17' SOUTH AND 1.13' WEST OF  
 THE NORTH 1/4 CORNER, SECTION 6  
 T-31-N, R-6-E.