

STATE PROJECT	FEDERAL PROJECT	
	PROJECT	CONTRACT
9863-01-70		

STATE OF WISCONSIN
DEPARTMENT OF TRANSPORTATION
 PLAN OF PROPOSED IMPROVEMENT

BIG SOMO RIVER BRIDGE & APPROACHES

MARTIN ROAD LINCOLN COUNTY

Index of Sheets

Sheet No.	Title
1	Typical Cross Sections
	Estimate of Quantities
	Miscellaneous Quantities
	Right of Way Plat
	Plan and Profile
	Standard Details
	Structure Plans
	Computer Earthwork Data
	Cross Sections

TOTAL SHEETS =

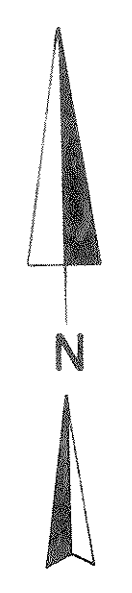
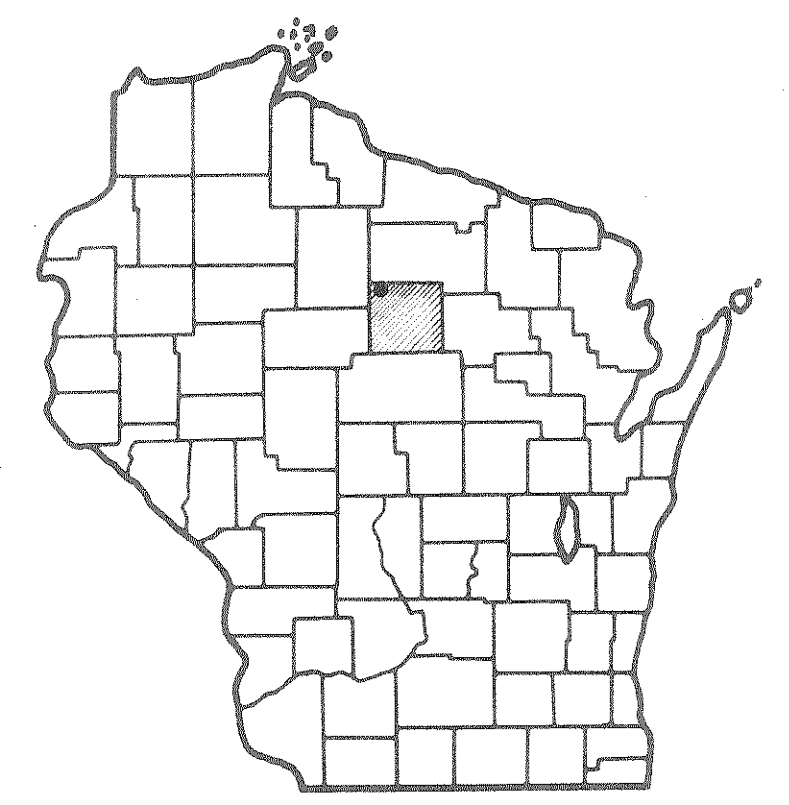

STATE PROJECT NUMBER
9863-01-70

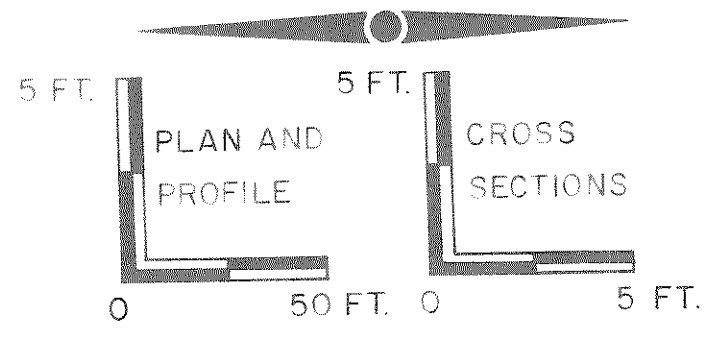

Design Designation

A.D.T. (1986)	20
A.D.T. (2006)	30
D.H.V. (2006)	6
D.	60/40
T.	10% A.D.T.
V.	40 M.P.H.

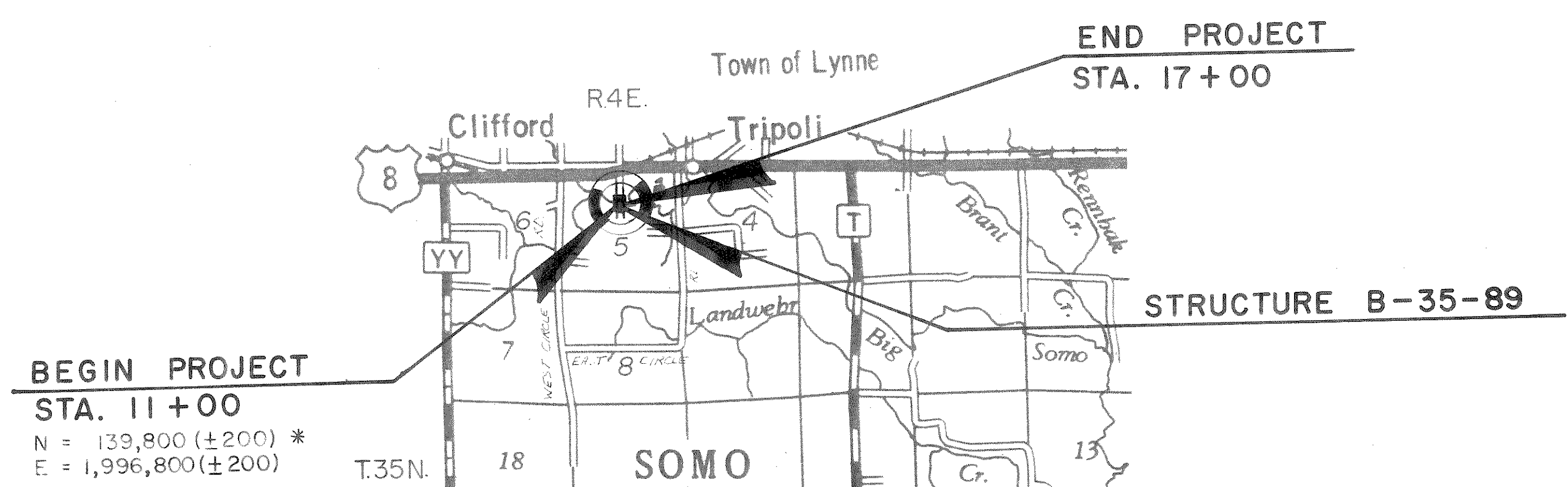

BEGIN PROJECT
 STA. 11+00
 N = 139,800 (±200) *
 E = 1,996,800 (±200)

END PROJECT
 STA. 17+00

STRUCTURE B-35-89

Conventional Signs

County Line	-----	Culverts in Place	-----
Township or Range Line	-----	Culverts Required	-----
Section Line	-----	Drop Inlet	-----
New Right of Way Line	-----	Power Pole	-----
Present Right of Way Line	-----	Telephone or Telegraph Pole	-----
Wire Fence	-----	Right of Way Markers	-----
Corporate or City Limits	-----	Reference Stake for Hubs Only	-----
Property Line	-----	Marsh	-----
Traveled Way or P.E.	-----	Hedge	-----
Railroads	-----	Trees	-----
Base or Survey Line	-----	Ground Elevation	-----
Caution Symbol (combustible fluids under pressure)	-----	Grade Elevation	-----

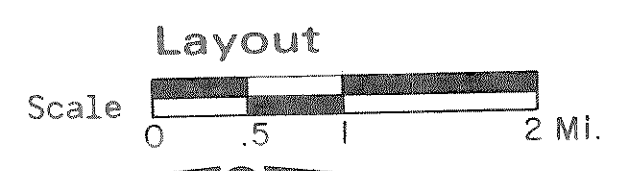

Total Net Length of Centerline = 0.114 Mi. (RURAL)

* COORDINATES SCALED FROM U.S.G.S. TOPOGRAPHIC MAP BRANTWOOD, WISCONSIN, QUADRANGLE FOR IDENTIFICATION ONLY.

FILE COPY

APPROVED FOR
 LINCOLN
 COUNTY BY

10-9-85
 (Date)

Michael J. Hepp
 (Signature of Official)

ORIGINAL
 PLANS PREPARED BY
 BARRIENTOS & ASSOCIATES, INC.
 CONSULTING ENGINEERS
 MADISON, WISCONSIN



STATE OF WISCONSIN
 DEPARTMENT OF TRANSPORTATION

Surveyor BAI District Checker _____
 Designer BAI C.O. Checker _____
 District Supervisor _____ C.O. Coordinator _____

Approved: _____
 Date _____ District Transportation Director

Approved: _____
 Date _____ Chief Design Engineer

Approved: _____
 Date _____ Director of Development

U.S. DEPARTMENT OF TRANSPORTATION
 FEDERAL HIGHWAY ADMINISTRATION
 REGION 5 WISCONSIN DIVISION

Approved: _____
 Date _____ Division Administrator

FINAL PLANS 12-20-85