

STATE OF WISCONSIN  
WISCONSIN DEPARTMENT OF TRANSPORTATION  
TOWN PLAT RECORD

TOWN OF  
**CORNING**  
COUNTY: LINCOLN

DATE	MILEAGE FOR LOCAL ROADS/STREETS	LOCAL ROADS/STREETS	
(1) 4-1-06	97.02	Certified in accordance with sec. 86.30 Wis. stat.	
(2) 1-1-07	-	Signature:	Date:
(3) 4-1-07	-		

RELEASE FOR COUNTY TRUNKS	MILEAGE FOR COUNTY OPEN ROADS
21.25	00.00

- (1) THIS DATA REPRESENTS THE LAST CERTIFIED MILEAGE AS CORRECTED BY THE DISTRICT WHICH MAY HAVE BEEN USED FOR PAST TRANSPORTATION AIDS.
- (2) THE TOWN CHAIRMAN OR CITY/VILLAGE CLERK IS TO FILL IN THE MILEAGE TO BE CERTIFIED AS OPEN TO THE PUBLIC AS OF THE FOLLOWING JANUARY, INCLUDING THE NEW CHANGES THAT ARE MADE ON THE PLAT.
- (3) THIS DATA REPRESENTS MILEAGE ADJUSTMENTS MADE BY THE D.O.T. DISTRICT DUE TO FIELD VERIFICATION, INVENTORY, ANNEXATION, ETC. TRANSPORTATION AID PAYMENTS MAY BE MADE BASED ON THIS FIGURE.

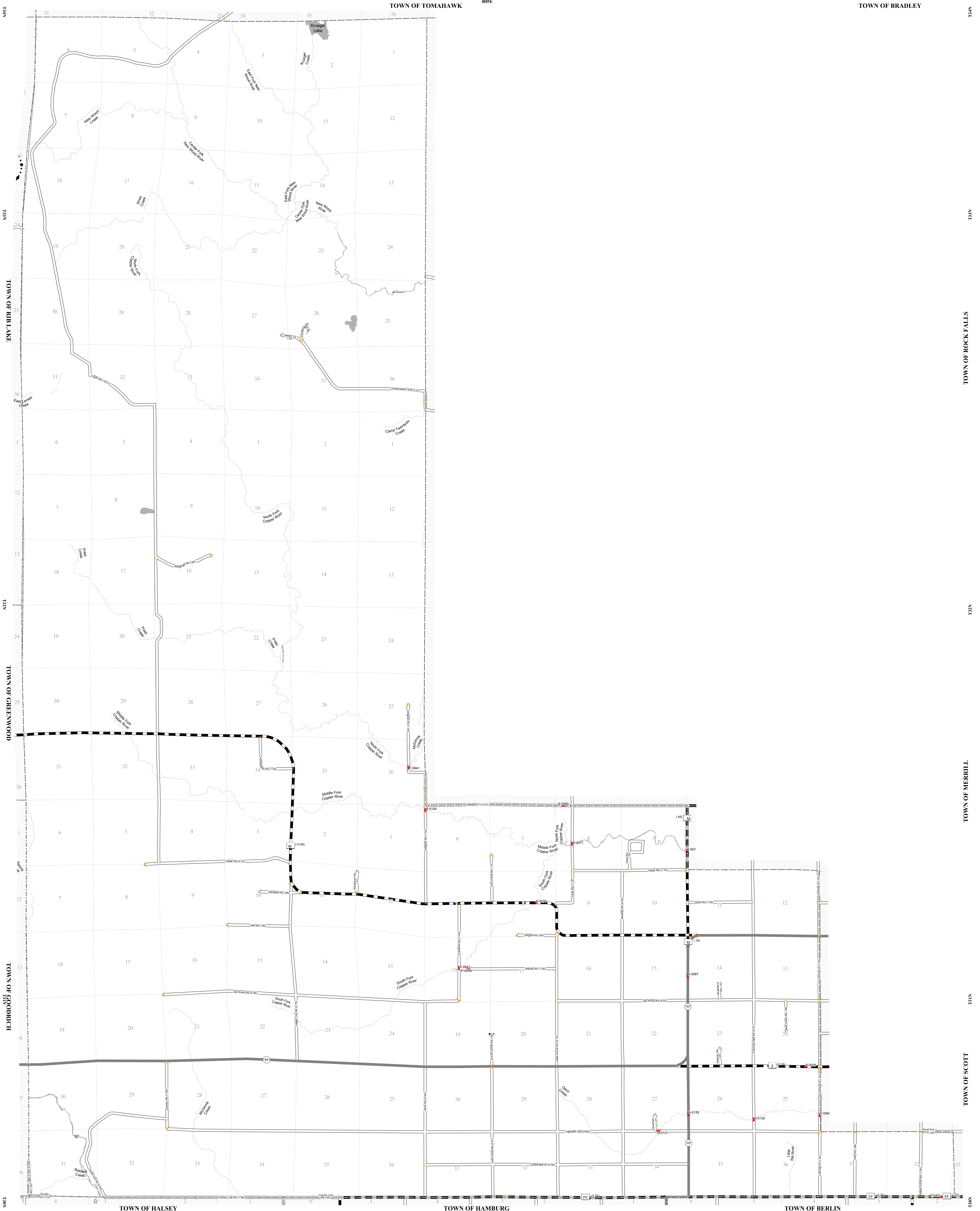

- LEGEND:**
- County Trunk Highway
  - Local Road
  - County Forest-Eligible
  - State Trunk
  - - - County Border
  - - - CVT Border
  - - - PLSB Border
  - Bridge
  - Gate
  - ( ) Route Identifier

This information contained on this map was created for the official use of the Wisconsin Department of Transportation (WisDOT). Any other use without the express written permission of the Wisconsin Department of Transportation is prohibited. In the event of any discrepancy between this map and the official records of the Wisconsin Department of Transportation, the official records shall prevail.

0 0.25 0.5 0.75 1 Miles