

U S PUBLIC LAND SURVEY MONUMENT RECORD

NOTE: This form is intended and designed to fulfill all requirements of Wisconsin Administrative Code, Chapter A-E 7.08 U.S. Public Land Survey Monument Record (3) (a-i)

A-E 7.08(3)(a) Identity of corner:
 SOUTHEAST CORNER SECTION 30,
 TOWNSHIP 33 NORTH,
 RANGE 06 EAST OF THE 4TH PM,
 TOWN OF ROCK FALLS,
 COUNTY OF LINCOLN

WISCORS - LINCOLN COUNTY
 N: 169,369.433 USft (169,369.449)
 E: 370,224.629 USft (370,224.589)
 Datum: NAD83 (2011)
 GNSS Method RTN - Direct
 GNSS Control WISCORS VRS

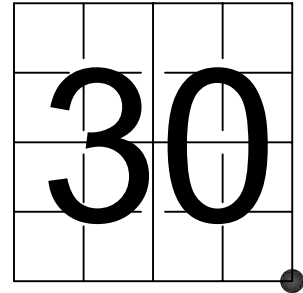

The coordinate value shown has been verified by the average of two or more GPS observations at a markedly different time. Coordinates shown in parenthesis are provided by Lincoln County.

A-E 7.08(3)(b)

Original Surveyor: Jackson L. Prentice

Date of Original Survey Commenced: October 27, 1852
 Completed: November 9, 1852

Original Accessories:
 Birch 10 S 21° W 51 Links
 Birch 9 S 60° E 15 Links
 Birch 10 N 10° E 22 Links
 Tamarac 10 N 57° W 20 Links

1941 - Francis X. Fox - Survey of TWP., 32 & 33 N. ~ R.6 R. Town of Rock Falls - indicates "set corners to all forties on all quarter & section lines" on Map M136A.

May 23, 2022 - While performing the 2022 Lincoln County PLSS Corner Remonumentation and GPS Services project, I went to the coordinate position provided by Lincoln County, I made a careful search of the area and found no evidence of the corner or witnesses. The County provided location is 0.5 feet south of Tug Lake Avenue centerline and ±26 feet west of a woods road to the south.

July 19, 2022 - Lincoln County Surveyor 2405 - Anthony R. Dallman - along with 2 highway department workers and myself excavated the road way surrounding the county position and again found no evidence of the corner or witnesses. Under the direction of Lincoln County, I restored the corner using coordinates provided by Lincoln County and set a 29.5" long Berntsen cast aluminum monument with a 4 diameter aluminum cap stamped to identify the corner position. I established 4 new reference monuments as shown below.

A-E 7.08(3)(c)(d) Plan view of corner with references to at least 4 witness monuments.

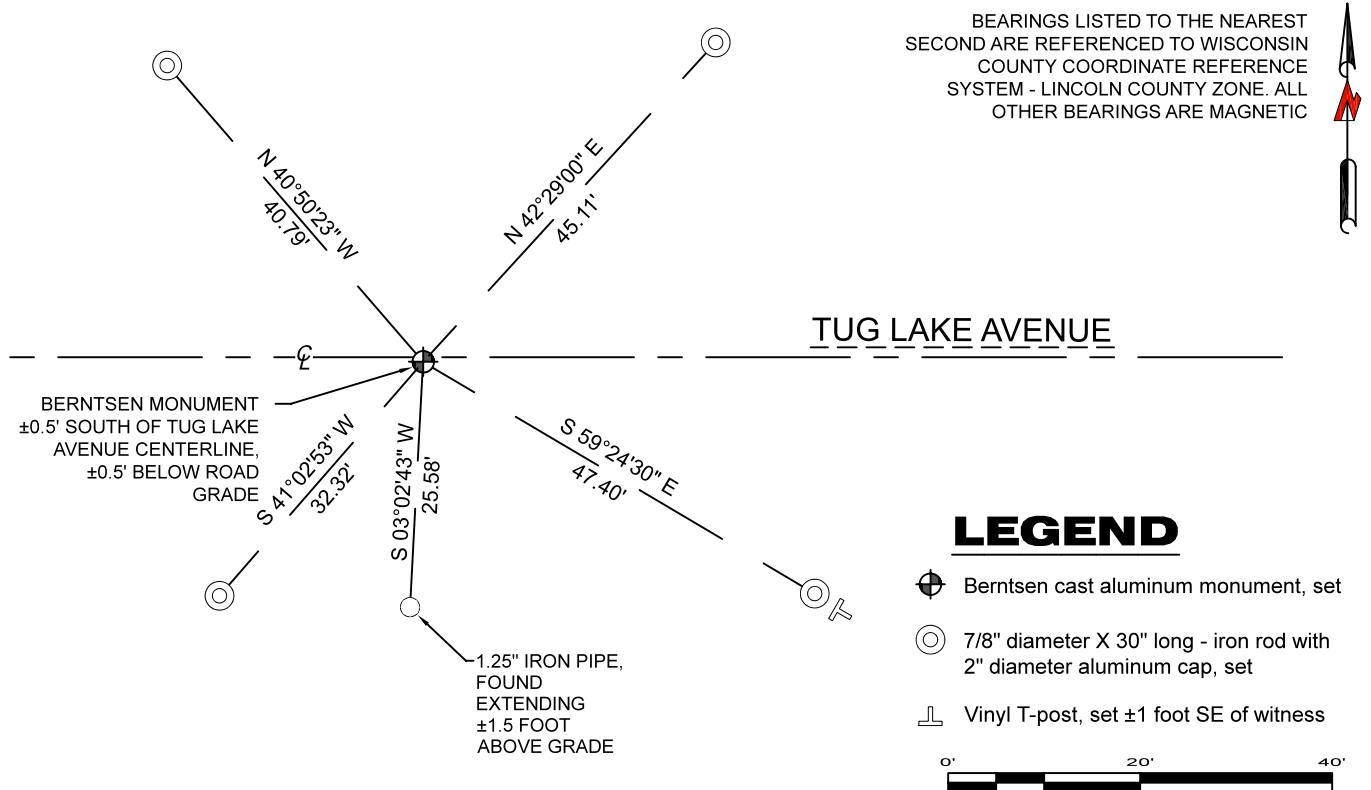

A-E 7.08(3)(e) 1852 Surveyor set a post, 1941 Surveyor did not describe the monument. I set a Berntsen cast aluminum monument at coordinates provided by Lincoln County.

A-E 7.08(3)(f) I restored the corner through ACCEPTANCE OF AN OBLITERATED LOCATION.

A-E 7.08(3)(g)(h) This corner was not determined through lost-corner-proportionate methods.

A-E 7.08(3)(i) I, Jeffrey L. DeMuth, Professional Land Surveyor No. S-2656, hereby certify that the corner location on this record was determined by the Lincoln County Surveyor, and the monuments found or set as shown hereon were measured by me or under my direction and control, and that this U.S. Public Land Survey Monument Record is correct and complete to the best of my knowledge, and belief.

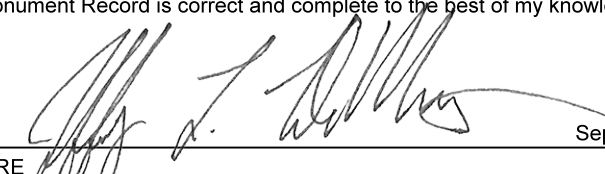

SIGNATURE  DATE September 16, 2022