

# U S PUBLIC LAND SURVEY MONUMENT RECORD

NOTE: This form is intended and designed to fulfill all requirements of Wisconsin Administrative Code, Chapter A-E 7.08 U.S. Public Land Survey Monument Record (3) (a-i)

A-E 7.08(3)(a) Identity of corner:  
 MEANDER CORNER EAST LINE OF  
 SECTION 16, SOUTH OF RIVER,  
 TOWNSHIP 31 NORTH,  
 RANGE 06 EAST OF THE 4TH PM,  
 CITY OF MERRILL, COUNTY OF LINCOLN

WISCORS - LINCOLN COUNTY  
 N: 121,220.048 USft (121,219.960)  
 E: 380,700.443 USft (380,700.551)  
 Datum: NAD83 (2011)  
 GNSS Method RTN - Direct  
 GNSS Control WISCORS VRS

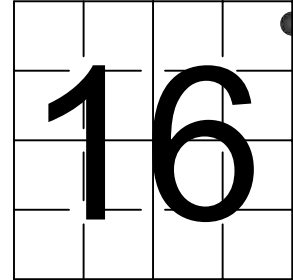

The coordinate value shown has been verified by the average of two or more GPS observations at a markedly different time. Coordinates shown in parenthesis are provided by Lincoln County.

A-E 7.08(3)(b)

Original Surveyor: Albert G. & Fredrick.S. Ellis

Date of Original Survey	Commenced:	March 9, 1852	Original Accessories:		
	Completed:	March 9, 1852	Pine	24	S 58° W 3 Links
			Hemlock	10	N 82° E 32 Links

June 20, 1903 - Surveyors: L. Kleinschmidt and Herman Rusch - indicate they set a stone at this position on Map M56B.

April 19, 2022 - While performing the 2022 Lincoln County PLSS Corner Remonumentation and GPS Services project, I found a 2.5" diameter iron pipe near the computed position provided by Lincoln County. The monument is ± 14 feet south of the south bank of the Wisconsin River, and between 2 storm sewer culverts. I established 4 new reference monuments as shown below.

A-E 7.08(3)(c)(d) Plan view of corner with references to at least 4 witness monuments.

BEARINGS LISTED TO THE NEAREST  
 SECOND ARE REFERENCED TO WISCONSIN  
 COUNTY COORDINATE REFERENCE  
 SYSTEM - LINCOLN COUNTY ZONE. ALL  
 OTHER BEARINGS ARE MAGNETIC



## WISCONSIN RIVER

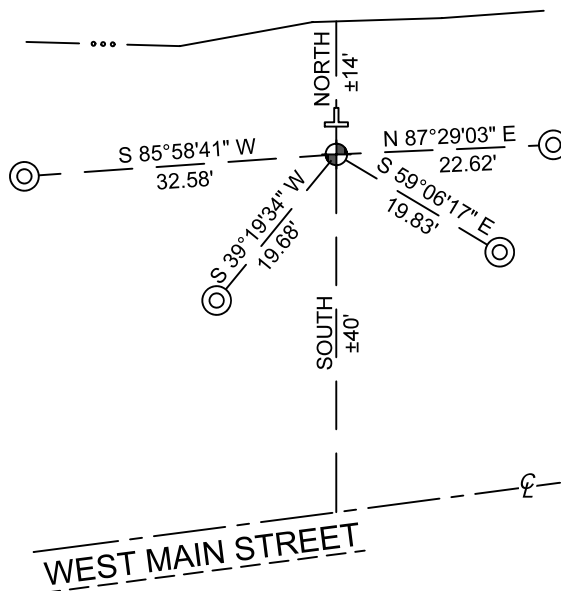

### LEGEND

- 2.5" diameter iron Pipe, found
- 7/8" diameter X 30" long - iron rod with 2" diameter aluminum cap, set
- Vinyl T-post, set ±1.25 feet north of corner

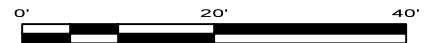

A-E 7.08(3)(e) 1852 Surveyor set a post, 1903 Surveyor set a stone, I found a 2.5" diameter iron pipe.

A-E 7.08(3)(f) I accept this monument as a FOUND PERPETUATED LOCATION of the corner.

A-E 7.08(3)(g)(h) This corner was not determined through lost-corner-proportionate methods.

A-E 7.08(3)(i) I, Jeffrey L. DeMuth, Professional Land Surveyor No. S-2656, hereby certify that the corner location on this record was determined by the Lincoln County Surveyor, and the monuments found or set as shown hereon were measured by me or under my direction and control, and that this U.S. Public Land Survey Monument Record is correct and complete to the best of my knowledge, and belief.



*Handwritten signature of Jeffrey L. DeMuth*

September 16, 2022

SIGNATURE

DATE